

DISPLAY THIS CARD ON PRINCIPAL FRONTAGE OF WORK CITY OF PORTLAND

SECTION

Please Read Application And Notes, If Any, Attached

PERMIT

Permit Number: 041328

This is to certify that Bartlett Island Llc /The Sign
has permission to Coffee By design / Install a 6 ft Sign
AT 43 Washington Ave 013 I020001

provided that the person or persons, firm or corporation accepting this permit shall comply with all of the provisions of the Statutes of Maine and of the ordinances of the City of Portland regulating the construction, maintenance and use of buildings and structures, and of the application on file in this department.

Apply to Public Works for street line and grade if nature of work requires such information.

Notification of inspection must be given and when permission procured before this building or part thereof is altered or enclosed-in-
24 HOUR NOTICE IS REQUIRED.

A certificate of occupancy must be procured by owner before this building or part thereof is occupied.

OTHER REQUIRED APPROVALS

Fire Dept. _____
Health Dept. _____
Appeal Board _____
Other _____
Department Name

[Signature]
Director - Building & Inspection Services

PENALTY FOR REMOVING THIS CARD

10/13/04

done,

A Howe

City of Portland, Maine - Building or Use Permit Application

389 Congress Street, 04101 Tel: (207) 874-8703, Fax: (207) 874-8716

Permit No: 04-1328	Issue Date:	CBL: 013 I020001
-----------------------	-------------	---------------------

Location of Construction: 43 Washington Ave	Owner Name: Bartlett Island Llc	Owner Address: 67 India St	Phone:
Business Name:	Contractor Name: The Signery	Contractor Address: 299 Forest Avenue Portland	Phone 2078797700
Lessee/Buyer's Name	Phone:		Zone: B-4

Past Use: Commercial Barkery Proposed Use: Commercial Bakery / Coffee By design / Install a 18 sq ft Sign	\$66.00 FIRE DEPT: <input type="checkbox"/> Approved <input type="checkbox"/> Denied INSPECTION: Use Group: U Type: N/A SIG.N 9/24/04 Signature: <i>[Signature]</i>
Proposed Project Description: Coffee By design / Install a 18 sq ft Sign	Signature: PEDESTRIAN ACTIVITIES DISTRICT (P.A.D.) Action: <input type="checkbox"/> Approved <input type="checkbox"/> Approved w/Conditions <input type="checkbox"/> Denied Signature: Date:

Permit Taken By: Idobson Date Applied For: 09/01/2004	Zoning Approval	
--	------------------------	--

Special Zone or Reviews <input type="checkbox"/> Shoreland <input type="checkbox"/> Wetland <input type="checkbox"/> Flood Zone <input type="checkbox"/> Subdivision <input type="checkbox"/> Site Plan Maj <input type="checkbox"/> Minor <input type="checkbox"/> MM <input type="checkbox"/> Date: <i>09/29/04</i>	Zoning Appeal <input type="checkbox"/> Variance <input type="checkbox"/> Miscellaneous <input type="checkbox"/> Conditional Use <input type="checkbox"/> Interpretation <input type="checkbox"/> Approved <input type="checkbox"/> Denied Date:	Historic Preservation <input checked="" type="checkbox"/> Not in District or Landmark <input type="checkbox"/> Does Not Require Review <input type="checkbox"/> Requires Review <input type="checkbox"/> Approved <input type="checkbox"/> Approved w/Conditions <input type="checkbox"/> Denied Date: <i>[Signature]</i>
--	--	--

CERTIFICATION

I hereby certify that I am the owner of record of the named property, or that the proposed work is authorized by the owner of record and that I have been authorized by the owner to make this application as his authorized agent and I agree to conform to all applicable laws of this jurisdiction. In addition, if a permit for work described in the application is issued, I certify that the code official's authorized representative shall have the authority to enter all areas covered by such permit at any reasonable hour to enforce the provision of the code(s) applicable to such permit.

SIGNATURE OF APPLICANT	ADDRESS	DATE	PHONE
RESPONSIBLE PERSON IN CHARGE OF WORK, TITLE		DATE	PHONE

Signage/Awning Permit Application SFA - 1001

If you or the property owner owes real estate or personal property taxes or user charges on any property within the City, payment arrangements must be made before permits of any kind are accepted.

Ave., Portland, ME		
Tax Assessor's Chart, Block & Lot Chart# <u>13</u> Block# <u>1</u> Lot# <u>20</u>	Owner: <u>Bartlett Island LLC</u>	Telephone: <u>207/879-2233</u>
Lessee/Buyer's Name (If Applicable)	Applicant name, address & telephone: <u>Boffalini Design Inc</u> <u>Portland, ME 04101</u>	Total s.f. of signage x \$2.00 per s.f. plus \$30.00/\$65.00 for H.D. signage = Total Fee: <u>\$30 + 36 = \$66</u> Awning Fee = Cost Of Work: \$ _____ Total Fee: \$ <u>66.00</u>
Current use: <u>former Vito's Bakery - under construction</u>		
If the location is currently vacant, what was prior use: <u>under construction</u>		
Approximately how long has it been vacant: <u>0.9,</u>		
Proposed use: <u>Coffee retail, roasting office</u>		
Project description: <u>This location will be used for a coffee retail and roasting operation as well as our company headquarters.</u>		
Contractor's name, address & telephone: <u>The Signery 299 Forest Ave. Portland, ME 04101 PH: 207.879-7700</u>		
Whom should we contact when the permit is ready: <u>ALAN SPEAR + COFFEE BY DESIGN 879-2233</u>		
Mailing address: <u>COFFEE BY DESIGN 67 India Street Portland, ME 04101</u>		
We will contact you by phone when the permit is ready. You must come in and pick up the permit and review the requirements before starting any work, with a Plan Reviewer. A STOP WORK ORDER will be issued and a \$100.00 fee if any work starts before the permit is picked up. PHONE: <u>879-2233</u>		

IF THE REQUIRED INFORMATION IS NOT INCLUDED IN THE SUBMISSIONS THE PERMIT WILL BE AUTOMATICALLY DENIED AT THE DISCRETION OF THE BUILDING/PLANNING DEPARTMENT. WE MAY REQUIRE ADDITIONAL INFORMATION IN ORDER TO APPROVE THIS PERMIT.

I hereby certify that I am the Owner of record of the named property, or that the owner of record authorizes the proposed work and that I have been authorized by the owner to make this application as his/her authorized agent. I agree to conform to all applicable laws of this jurisdiction. In addition, if a permit for work described in this application is issued, I certify that the Code Official's authorized representative shall have the authority to enter all areas covered by this permit at any reasonable hour to enforce the provisions of the codes applicable to this permit

Signature of applicant:	Date: <u>8/30/04</u>
-------------------------	----------------------

This is NOT a permit, you may not commence ANY work until the permit is issued.

SIGNAGE/AWNING PRE-APPLICATION QUESTIONNAIRE

PLEASE COMPLETE ALL INFORMATION

ADDRESS: 41-43 Washington Ave. ZONE: B-9

CBL: 013, I020,001

SINGLE TENANT LOT? YES NO MULTI TENANT LOT? YES NO
MORE THAN ONE SIGN TOTAL WITH PROPOSED SIGN? YES NO

TENANT/ALLOCATED BUILDING SPACE FRONTAGE (FEET):

Length: 47' Height: 15' - 7"

INFORMATION ON PROPOSED SIGN(S):

FREESTANDING (e.g., pole) SIGN? YES NO DIMENSIONS PROPOSED: _____
BLDG. WALL SIGN? (attached to bldg) YES NO DIMENSIONS PROPOSED: 4' dia. w/ wall bracket. approx 16 square feet.

INFORMATION ON ALREADY EXISTING AND PERMITTED SIGN(S):

FREESTANDING (e.g., pole) SIGN? YES NO DIMENSIONS: _____
BLDG. WALL SIGN(attached to bldg) ? YES NO DIMENSIONS: _____
AWNING? YES NO DIMENSIONS: _____
LOT FRONTAGE (FEET): 47

AWNING YES NO IS AWNING BACKLIT? YES NO n.g.
HEIGHT OF AWNING: n.g. LENGTH OF AWNING: n.g. DEPTH: n.g.

IS THERE ANY COMMUNICATION, MESSAGE, TRADEMARK OR SYMBOL ON IT? YES NO n.g.
IF YES, TOTAL S.F. OF PANELS WITH COMMUNICATIONS/MESSAGE/TRADEMARK/SYMBOL? _____ s.f. n.g.

A SITE SKETCH AND BUILDING SKETCH SHOWING EXACTLY WHERE EXISTING AND NEW SIGNAGE IS LOCATED MUST BE PROVIDED. SKETCHES AND/OR PICTURES OF PROPOSED SIGNAGE ARE ALSO REQUIRED.

SIGNATURE OF APPLICANT: [Signature] DATE: 8/30/04

**** FOR OFFICE USE ONLY ****
B-4 Single tenant lot
length of frontage 47 x 2 = 94

CHECKLIST FOR SIGN/AWNING APPLICATION

Applicants for a sign or awning permit are required to submit the following information to the Code Enforcement Office at the time of application:

- Certificate of Liability listing the City as additional insured if any portion of the sign abuts or encroaches on any public right of way, or can fall into any public right of way. Amount must equal \$400,000.00.
- Letter of permission from the owner indicating the permissions granted and the tenant/space building frontage.
- A sketch plan of lot, indicating location of buildings, driveways, and any abutting streets or rights of way, lengths of building frontages, street frontages, and all existing setbacks. Indicate on the plan all existing and proposed signs with their dimensions and specific locations. Be sure to include distance from the ground and building: facade dimensions for any signage attached to a building.
- A sketch or photo of any proposed sign(s) indicating *content, dimensions, materials, source of illumination, and construction method, as well as specifics of installation/attachment.*
- 0.0. Certificate of Flammability required for awning or canopy at time of application.
- 0.0. UL# required for lighted signs at the time of Final Inspection. Failure to provide this information will invalidate the Sign Permit.
- 0.9 Pre-Application Questionnaire completed and attached. Photos of existing signage attached.

**Permit Fee for signage or awning-with-signage:
\$30.00 plus \$2.00 per square foot of sign.**

**Permit Fee for awning-without-signage is based on cost of work:
\$30.00 for the first \$1,000.00, plus \$9.00 for each additional \$1,000.00.**

Base Application Fee for any Historic District signage is \$65.00 instead of \$30.00

Coffee & Design
New's coffee retail and roaster
4-43 Washington Ave.

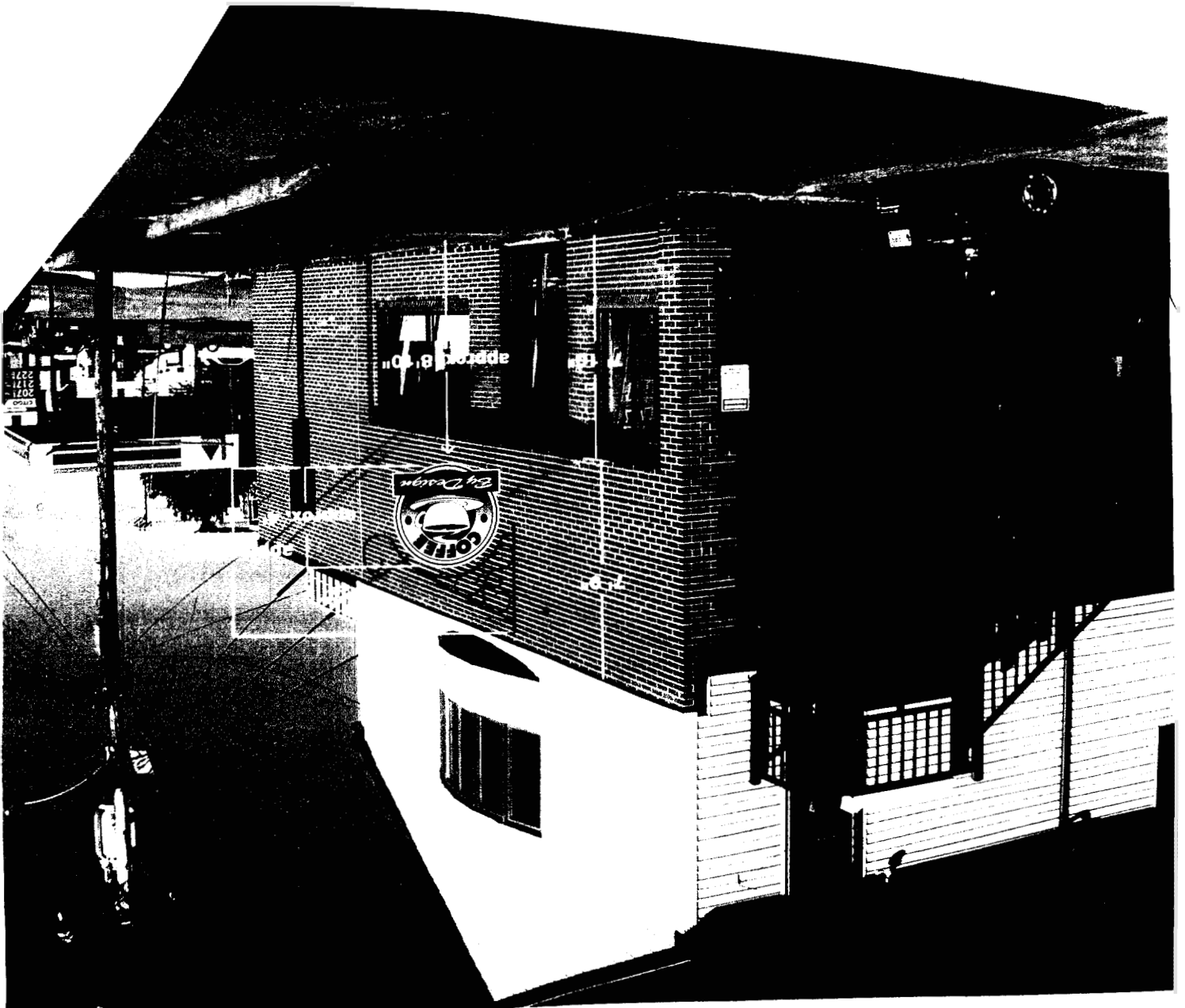

SEP - 1974

Bartlett Island, LLC

67 India Street
Portland, Maine 04101
2071879-2233 • PH
2071879-2283 • FAX

City of Portland
Permitting Department
Congress Street
Portland, Maine 04101

Subject: Sign
41-43 Washington Ave.
Letter of Permission

To whom it may concern,

This letter gives Coffee By Design permission to install a sign to indicate their location at 41-43 Washington Avenue in Portland.

Best regards,

Alan Spear
Owner

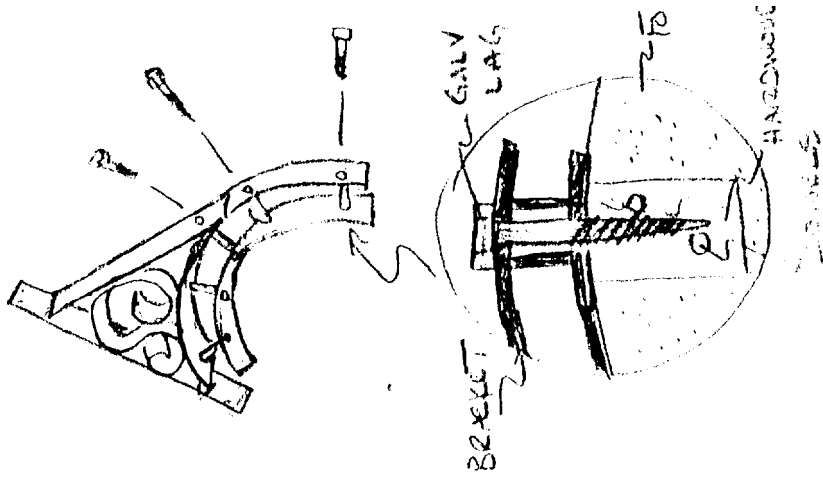

COFFEE BY DESIGN
 THE SCIENCE
 OF BEING

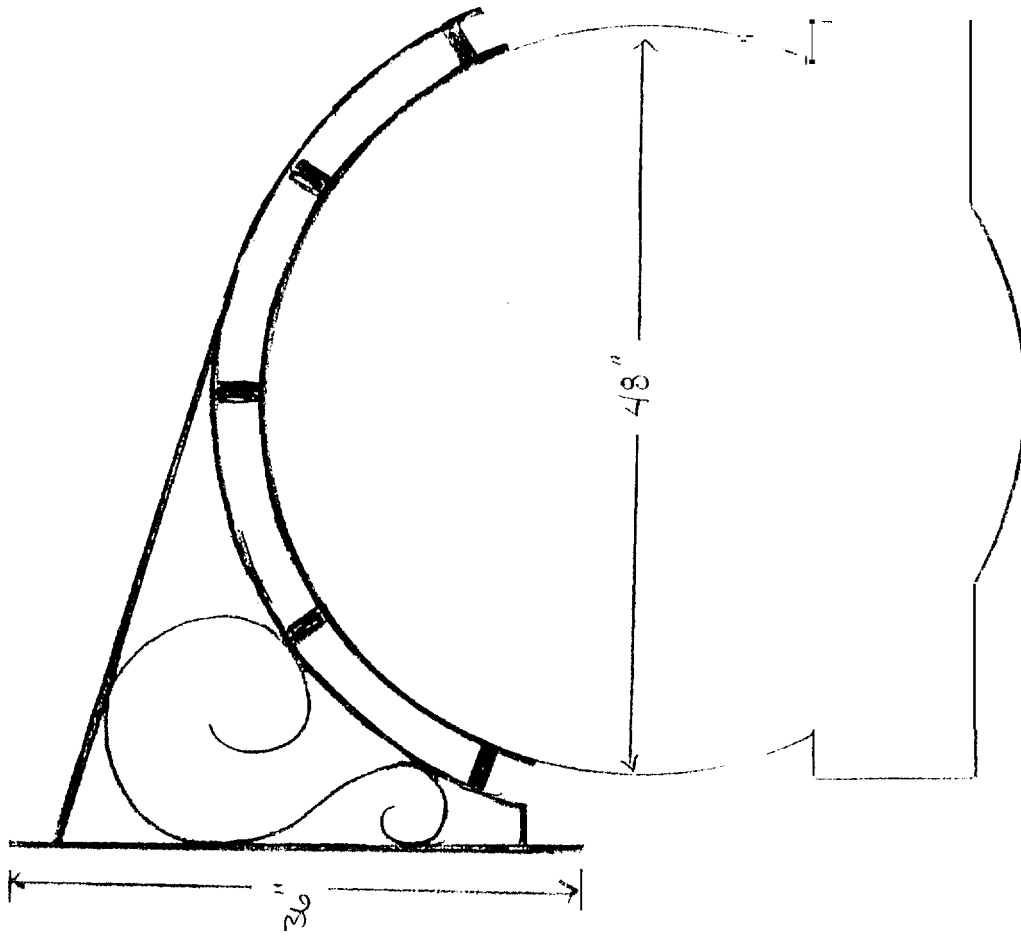

SEP - 1 - 1

ACORD CERTIFICATE OF LIABILITY INSURANCE		DATE (MM/DD/YYYY) 08/20/2004
PRODUCER (207)729-0102 FAX (207)729-4071 Norton Insurance Agency, Inc. 181 Perk Row PO Box 655 Brunswick, ME 04011	THIS CERTIFICATE IS ISSUED AS A MATTER OF INFORMATION ONLY AND CONFERS NO RIGHTS UPON THE CERTIFICATE HOLDER. THIS CERTIFICATE DOES NOT AMEND, EXTEND OR ALTER THE COVERAGE AFFORDED BY THE POLICIES BELOW.	
INSURED Coffee by Design, Inc. 67 India Street Portland, RE 04101-4209	INSURERS AFFORDING COVERAGE	NMC #
	INSURER A The Travelers Insurance	
	INSURER B Maine Employers Mutual Ins.	
	INSURER C	
	INSURER D	
	INSURER F	

COVERAGES
THE POLICIES OF INSURANCE LISTED BELOW HAVE BEEN ISSUED TO THE INSURED NAMED ABOVE FOR THE POLICY PERIOD INDICATED NOTWITHSTANDING ANY REQUIREMENT, TERM OR CONDITION OF ANY CONTRACT OR OTHER DOCUMENT WITH RESPECT TO WHICH THIS CERTIFICATE MAY BE ISSUED OR MAY PERTAIN THE INSURANCE AFFORDED BY THE POLICIES DESCRIBED HEREIN IS SUBJECT TO ALL THE TERMS, EXCLUSIONS AND CONDITIONS OF SUCH POLICIES. AGGREGATE LIMITS SHOWN MAY HAVE BEEN REDUCED BY PAID CLAIMS.

INSR ADD'L LTR	TYPE OF INSURANCE	POLICY NUMBER	POLICY EFFECTIVE DATE (MM/DD/YYYY)	POLICY EXPIRATION DATE (MM/DD/YYYY)	LIMITS
A	GENERAL LIABILITY <input checked="" type="checkbox"/> COMMERCIAL GENERAL LIABILITY <input type="checkbox"/> CLAIMS MADE <input checked="" type="checkbox"/> OCCUR GEN'L AGGREGATE LIMIT APPLIES PER POLICY <input type="checkbox"/> PROJECT <input type="checkbox"/> LOC	6801433B783	03/08/2004	03/08/2005	EACH OCCURRENCE \$ 1,000,000 DAMAGE TO RENTED PREMISES (EA OCCURRENCE) \$ 300,000 MED EXP (Any one person) \$ 5,000 PERSONAL & ADV INJURY \$ 1,000,000 GENERAL AGGREGATE \$ 2,000,000 PRODUCTS - COM/PROP AGG \$ 2,000,000
A	AUTOMOBILE LIABILITY <input type="checkbox"/> ANY AUTO <input checked="" type="checkbox"/> ALL OWNED AUTOS <input checked="" type="checkbox"/> SCHEDULED AUTOS <input checked="" type="checkbox"/> HIRED AUTOS <input checked="" type="checkbox"/> NON-OWNED AUTOS	8101433B92A	03/08/2004	03/08/2005	COMBINED SINGLE LIMIT (EA accident) \$ 1,000,000 BODILY INJURY (Per person) \$ BODILY INJURY (Per accident) \$ PROPERTY DAMAGE (Per accident) \$
	GARAGE LIABILITY <input type="checkbox"/> ANY AUTO				AUTO ONLY - EA ACCIDENT \$ OTHER THAN EA ACC \$ AUTO ONLY AGG \$
	EXCESS UMBRELLA LIABILITY <input type="checkbox"/> OCCUR <input type="checkbox"/> CLAIMS MADE DEDUCTIBLE RETENTION \$				EACH OCCURRENCE \$ AGGREGATE \$ \$ \$
B	WORKERS COMPENSATION AND EMPLOYERS' LIABILITY ANY PROPRIETOR/PARTNER/EXECUTIVE OFFICER/MEMBER EXCLUDED? If yes, describe under SPECIAL PROVISIONS below OTHER	1810068290	04/11/2004	04/11/2005	<input checked="" type="checkbox"/> WC STATUS POLICY LIMITS <input type="checkbox"/> OTHER EL EACH ACCIDENT \$ 500,000 EL DISEASE EA EMPLOYEE \$ 500,000 EL DISEASE POLICY LIMIT \$ 500,000

DESCRIPTION OF OPERATIONS / LOCATIONS / VEHICLES EXCLUSIONS ADDED BY ENDORSEMENT / SPECIAL PROVISIONS
 City of Portland is listed as additional insured with regards to the above-noted general liability coverage

CERTIFICATE HOLDER	CANCELLATION
City of Portland 389 Congress St Portland, ME 04101	SHOULD ANY OF THE ABOVE DESCRIBED POLICIES BE CANCELLED BEFORE THE EXPIRATION DATE THEREOF, THE ISSUING INSURER WILL ENDEAVOR TO MAIL <u>10</u> DAYS WRITTEN NOTICE TO THE CERTIFICATE HOLDER NAMED TO THE LEFT, BUT FAILURE TO MAIL SUCH NOTICE SHALL IMPOSE NO OBLIGATION OR LIABILITY OF ANY KIND UPON THE INSURER, ITS AGENTS OR REPRESENTATIVES. AUTHORIZED REPRESENTATIVE Claudette Turcotte CPIW, AAI, AU

ACORD 25 (2001/08) FAX: (207)879-2283 ©ACORD CORPORATION 1988

SEP

IMPORTANT

If the certificate holder is an ADDITIONAL INSURED, the policy(ies) must be endorsed. A statement on this certificate does not confer rights to the certificate holder in lieu of such endorsement(s).

If SUBROGATION IS WAIVED, subject to the terms and conditions of the policy, certain policies may require an endorsement. A statement on this certificate does not confer rights to the certificate holder in lieu of such endorsement(s).

DISCLAIMER

The Certificate of Insurance on the reverse side of this form does not constitute a contract between the issuing insurer(s), authorized representative or producer, and the certificate holder, nor does it affirmatively or negatively amend, extend or alter the coverage afforded by the policies listed thereon.

ACORD 25 (2001/08)

PDF created with FinePrintpdfFactory Pro trial version <http://www.fineprint.com>

City of Portland, Maine - Building or Use Permit

389 Congress Street, 04101 Tel: (207) 874-8703, Fax: (207) 874-8716

Permit No: 04-1328	Date Applied For: 09/01/2004	CBL: 013 I020001
------------------------------	--	----------------------------

Location of Construction: 43 Washington Ave	Owner Name: Bartlett Island Llc	Owner Address: 67 India St	Phone:
Business Name:	Contractor Name: The Signery	Contractor Address: 299 Forest Avenue Portland	Phone (207) 879-7700
Lessee/Buyer's Name	Phone:	Permit Type: Signs - Permanent	

Proposed Project Description: Coffee By design/ Install a 18 sq ft Sign	
---	--

Dept: Zoning	Status: Approved	Reviewer: Marge Schmuckal	Approval Date: 09/09/2004
Note:			Ok to Issue: <input type="checkbox"/>
Dept: Building	Status: Approved	Reviewer: Residential Plan Revie	Approval Date: 0912412004
Note:			Ok to Issue: <input type="checkbox"/>