

PLAN REFERENCES:

1. EXISTING CONDITIONS FROM PLAN ENTITLED "EXISTING CONDITIONS SURVEY", DATED OCTOBER 12, 2016 FROM SEBAGO TECHNICS,
2. BUILDING LAYOUT FROM CAD FILE ENTITLED "1. ARCHITECTURAL SITE PLAN".

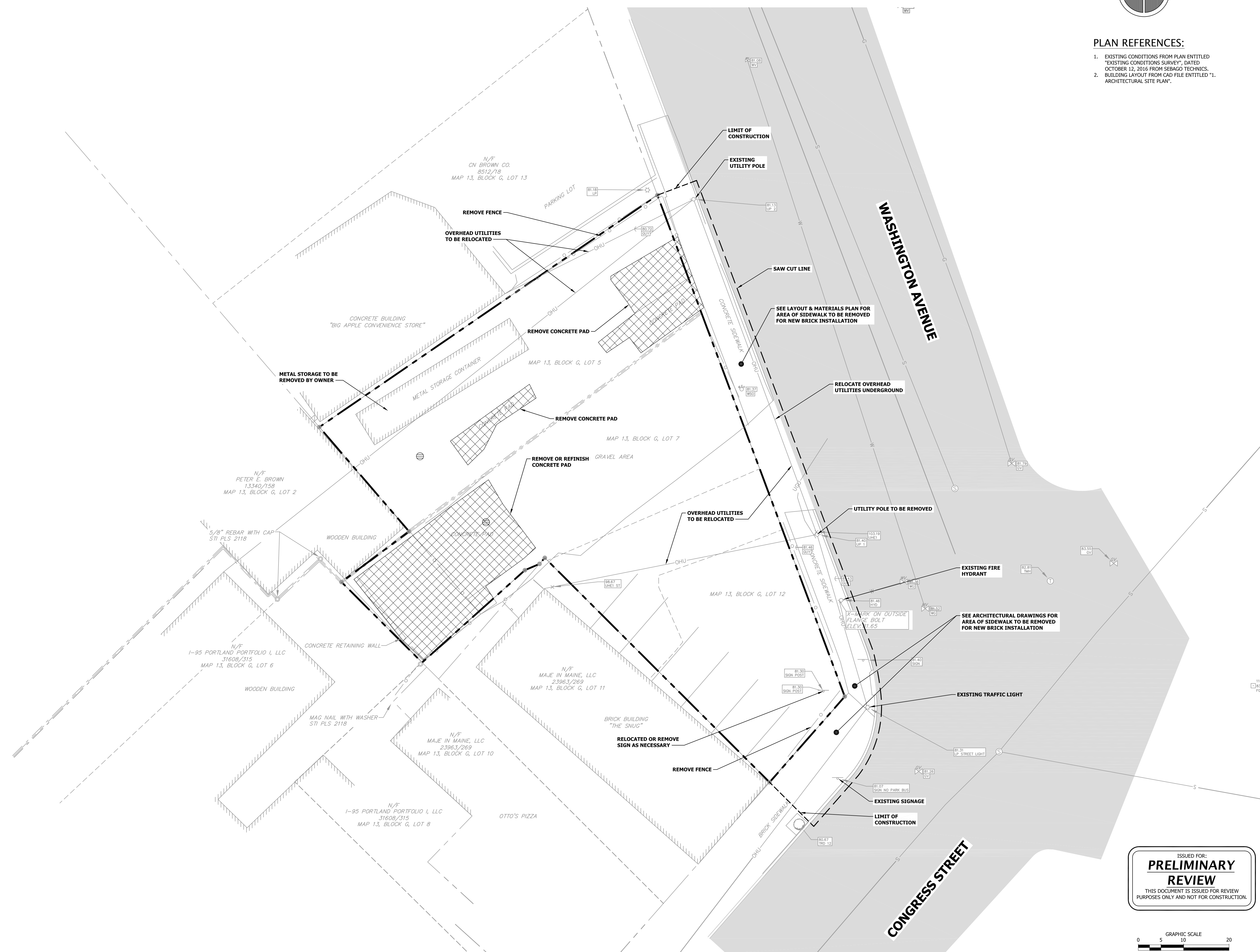

EXISTING CONDITIONS/ DEMOLITIONS PLAN
221 CONGRESS STREET
PORTLAND, MAINE 04101

DRAWING: PROJECT:
ISSUED DATE: 11/08/16
DESIGNED BY: JDY
DRAWN BY: DRH
CHECKED BY: SGB
PROJECT NUMBER: 16123

C-102

ISSUED FOR:
PRELIMINARY REVIEW
THIS DOCUMENT IS ISSUED FOR REVIEW PURPOSES ONLY AND NOT FOR CONSTRUCTION.

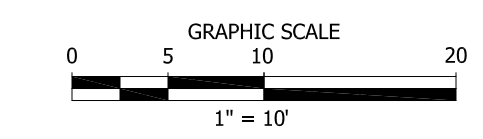

L:\2016\Projects\16123\2016_11_08_C-102.dwg, 11/08/16, 10:50 AM, J. D. Y.