

CURRENT LAYOUT

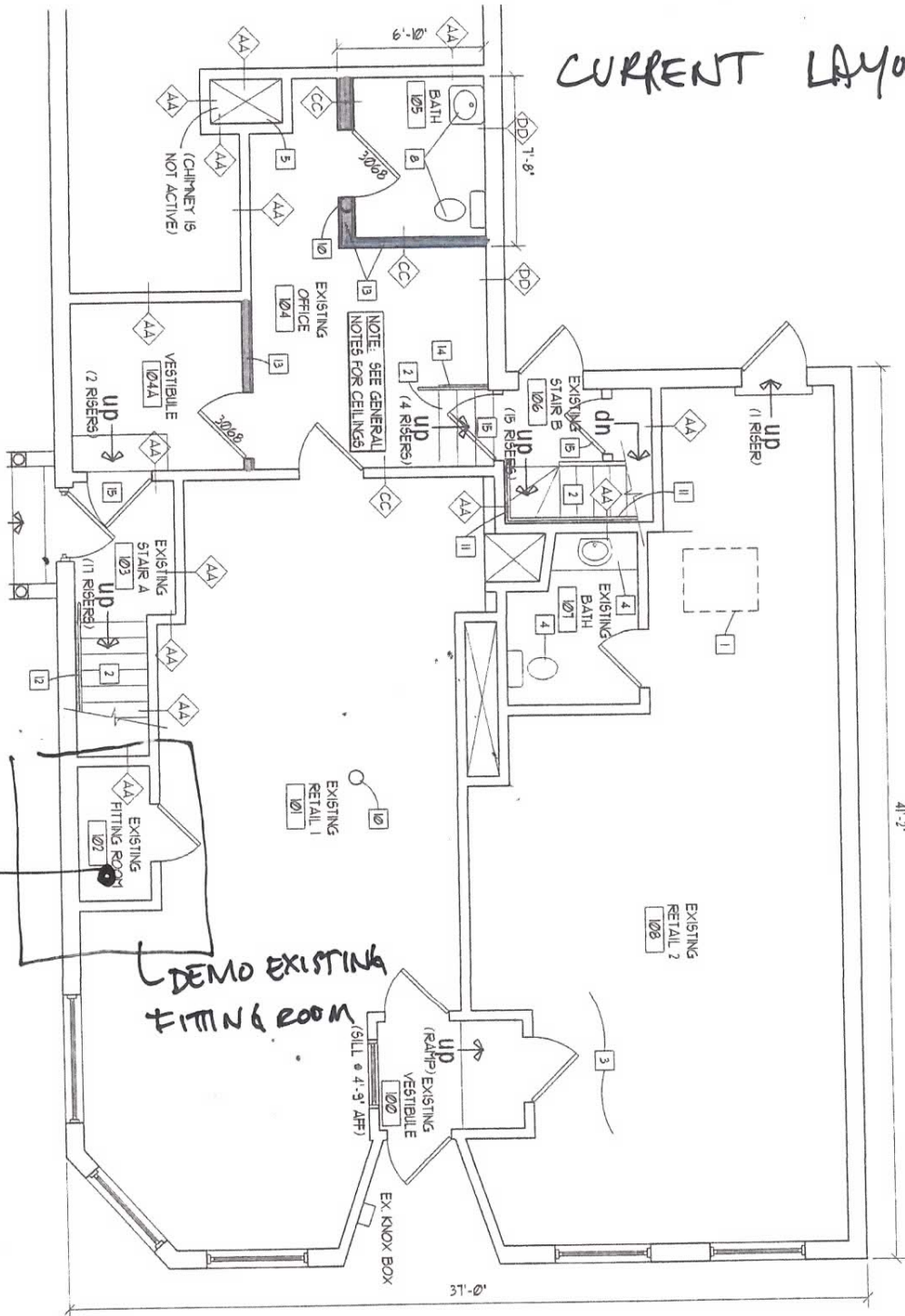

EXISTING SPRINKLER TO REMAIN

DEMO EXISTING FITTING ROOM

KEYED NOTES

- 1 EXISTING ACCESS DOOR IN FLOOR TO BASEMENT
- 2 EXISTING STAIR TO REMAIN.
- 3 EXISTING FINISH FLOOR OF THIS UNIT IS APPROX. 5' HIGHER THAN THE VESTIBULE FINISH FLOOR.
- 4 EXISTING PLUMBING FIXTURE TO REMAIN (PROTECT AS REQUIRED)
- 5 EXISTING MASONRY CHIMNEY TO REMAIN (PROTECT AS REQUIRED)
- 6 EXISTING ELECTRICAL PANEL TO REMAIN
- 7 MILLWORK BY OWNER
- 8 PLUMBING FIXTURE BY OWNER
- 9 DOOR TO BE 1-HOUR (60 MINUTE) FIRE-RATED
- 10 APPROX. LOCATION OF EXISTING STL. COLUMN
- 11 PROVIDE AND INSTALL HANDRAIL AS SHOWN PER DETAIL 3 SHEET. NOTE: THE HANDRAIL ON THIS SIDE OF THE STAIR WAS REMOVED. BEING REPLACED. THERE IS HANDRAIL AND BALUSTERS 5/16" DIA. ON THE HALF-WALL THAT IS EXISTING AND IS NOT BEING RE-OTHER SIDE OF THE STAIR THAT IS EXISTING AND IS NOT BEING RE-OVER AND INSTALL HANDRAIL AS SHOWN PER DETAIL 3 SHEET. NOTE: THE HANDRAIL ON THIS SIDE OF THE STAIR WAS REMOVED. BEING REPLACED. THERE IS A HALF-WALL ON THE OTHER SIDE OF STAIR THAT IS EXISTING AND IS NOT BEING REMOVED. THE GYP ON THE HALF-WALL HAS BEEN REMOVED AND IS BEING REPLACED WAS NO EXISTING HANDRAIL ON THE EXISTING HALF-WALL.
- 12 PROVIDE AND INSTALL NEW UP. STUD WALL AS SHOWN IN APPROX. L OF EXISTING STUD WALL THAT WAS REMOVED
- 13 PROVIDE AND INSTALL HANDRAIL / GUARDRAIL (SEE 3 SHIT A12, SHIT OWNER TO CONFIRM EXISTING DOOR IS 60 MIN RATED (MIN). REPLA REQUIRED.
- 14 INFIL MASONRY FOUNDATION WALL TO MATCH EXISTING
- 15 PROVIDE AND INSTALL 5/8" TYPE 'X' GYP OVER EXISTING FLOOR X PERMITTED TO PROVIDE A 1-HOUR FIRE-SEPARATION FROM THE 2ND

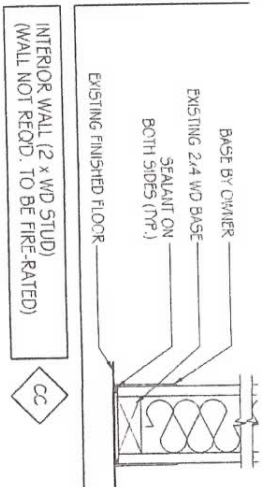

INTERIOR WALL (2 x WD STUD)
(WALL NOT RECD. TO BE FIRE-RATED)

CC