

**EXISTING CANOPY GRAPHICS**

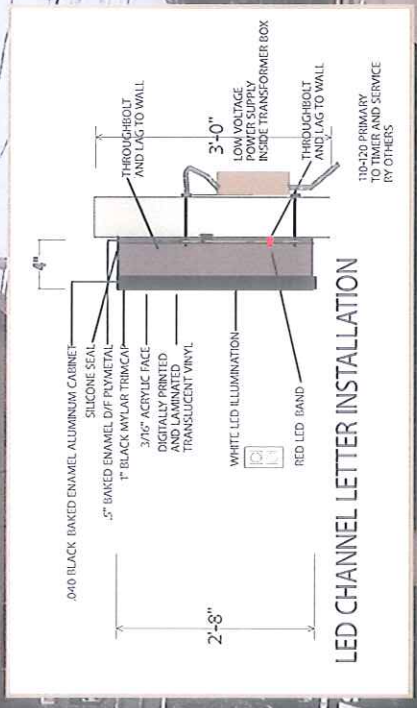

**NEW SIGNS AND GRAPHICS FOR EXISTING CANOPY**

**SIDE A**

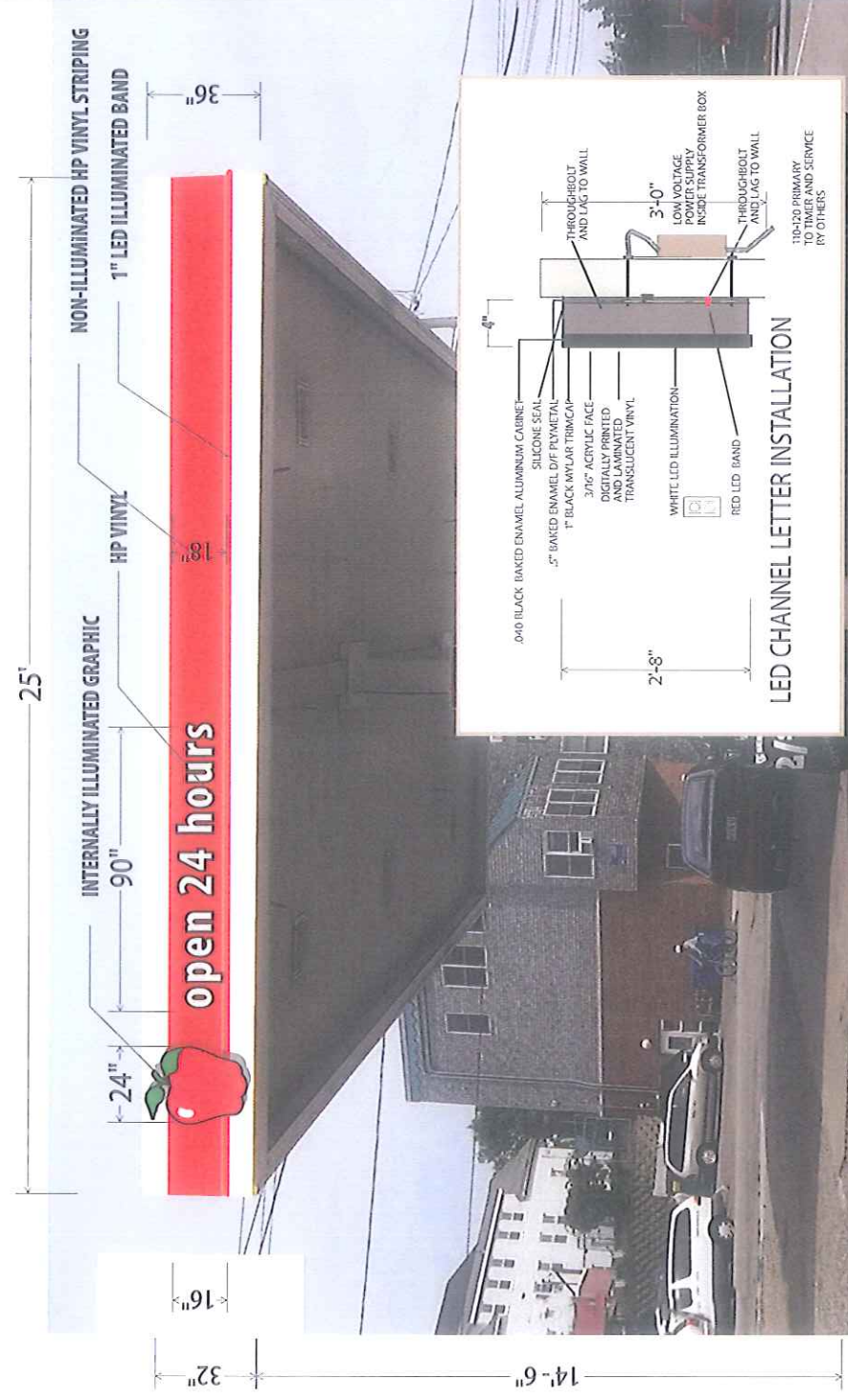

60 OLD DERRY ROAD  
LONDONDERRY, NH  
**603.437.1200**  
FAX 603.437.1222  
[www.nhsigns.com](http://www.nhsigns.com)

- DESIGN
- MANUFACTURE
- INSTALL
- SERVICE



**NAME**

CLIENT: CN BROWN  
LOCATION: PORTLAND, ME  
Washington Ave  
DATE: 08 09 12

DESIGNER: CFC  
ACCT. REP: DAN HUTCHINS

REVISION NOTES BY

1	12 21 12	.
2	08 13 12	.
3	12 17 12	.
4	04 05 13	.
5	04 11 13	.

DESIGN APPROVED

BY ..... DATE / / 13

**INSTALLATION NOTES**

**PRODUCTION NOTES**

**SPECIAL ORDER**

Please Note: It is the customer's responsibility to provide primary electrical service (including ground wiring) directly from panel box, to within six feet of sign(s). Installation to comply with N.E.C. code.

© INDABA HOLDINGS.

N.H. SIGNS OWNS THE COPYRIGHT ON ALL ORIGINAL DESIGNS. N.H. SIGNS RIGOROUSLY PURSUES COPYRIGHT INFRINGEMENTS.