

DISPLAY THIS CARD ON PRINCIPAL FRONTAGE OF WORK

CITY OF PORTLAND

BUILDING INSPECTION

PERMIT

Permit Number: 061374

Please Read Application And Notes, If Any, Attached

This is to certify that SEAVEY TIMOTHY E/La... Sheet Metal

has permission to Install an 8' stainless steel hood and suppression system

AT 30 WASHINGTON AVE

013 F007001

PERMIT ISSUED

OCT - 2 2006

provided that the person or persons... shall comply with all of the provisions of the Statutes of... and of the Ordinances of the City of Portland regulating the construction, maintenance and use of buildings and structures, and of the application on file in this department.

Apply to Public Works for street line and grade if nature of work requires such information.

Notification of inspection must be given and when permission procured before this building or part thereof is altered or closed-in. FOUR HOUR NOTICE IS REQUIRED.

A certificate of occupancy must be procured by owner before this building or part thereof is occupied.

OTHER REQUIRED APPROVALS

Fire Dept. Cecilia Case 9-25-06

Health Dept.

Appeal Board

Other

Department Name

Michael A. Director - Building & Inspection Services *09/29/06*

PENALTY FOR REMOVING THIS CARD

City of Portland, Maine - Building or Use Permit Application

389 Congress Street, 04101 Tel: (207) 874-8703, Fax: (207) 874-8716

Permit No: 06-1374	Issue Date:	CBL: 013 F007001
-----------------------	-------------	---------------------

Location of Construction: 30 WASHINGTON AVE	Owner Name: SEAVEY TIMOTHY E	Owner Address: PO BOX 7411	Phone:
Business Name:	Contractor Name: Label's Sheet Metal	Contractor Address: 221 Lincoln St Lewiston	Phone: 2077822235
Lessee/Buyer's Name	Phone:	Permit Type: Hood Systems, Commerical	Zone: B-2b

Commercial / restaurant use Appeal	Commerical install an 8' stainless	<input checked="" type="checkbox"/> Approved	AL re HWHC FMC 2003 TYPE I HOOD
Install an 8' stainless steel hood and suppression system		Signature: Greg Cass	Signature: [Signature]
PEDESTRIAN ACTIVITIES DISTRICT (P.A.D.)			
Action: <input type="checkbox"/> Approved <input type="checkbox"/> Approved w/Conditions <input type="checkbox"/> Denied			
Signature:		Date:	

Permit Taken By: dmartin	Date Applied For: 0911812006	Zoning Approval
-----------------------------	---------------------------------	------------------------

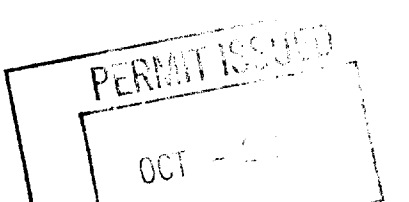
	Special Zone or Reviews <input type="checkbox"/> Shoreland <input type="checkbox"/> Wetland <input type="checkbox"/> Flood Zone <input type="checkbox"/> Subdivision <input type="checkbox"/> Site Plan Maj <input type="checkbox"/> Minor <input type="checkbox"/> MM <input type="checkbox"/> Date: <i>all previous conditions are still in force</i>	Zoning Appeal <input type="checkbox"/> Variance <input type="checkbox"/> Miscellaneous <input type="checkbox"/> Conditional Use <input type="checkbox"/> Interpretation <input type="checkbox"/> Approved <input type="checkbox"/> Denied Date:	Historic Preservation <input checked="" type="checkbox"/> Not in District or Landmark <input type="checkbox"/> Does Not Require Review <input type="checkbox"/> Requires Review <input type="checkbox"/> Approved <input type="checkbox"/> Approved w/Conditions <input type="checkbox"/> Denied Date: <i>[Signature]</i>
---	---	---	---

CERTIFICATION

I hereby certify that I am the owner of record of the named property, or that the proposed work is authorized by the owner of record and that I have been authorized by the owner to make this application as his authorized agent and I agree to conform to all applicable laws of this jurisdiction. In addition, if a permit for work described in the application is issued, I certify that the code official's authorized representative shall have the authority to enter all areas covered by such permit at any reasonable hour to enforce the provision of the code(s) applicable to such permit.

SIGNATURE OF APPLICANT _____ ADDRESS _____ DATE _____ PHONE _____

RESPONSIBLE PERSON IN CHARGE OF WORK, TITLE _____ DATE _____ PHONE _____

City of Portland, Maine - Building or Use Permit

389 Congress Street, 04101 Tel: (207) 874-8703, Fax: (207) 874-8716

Permit No: 06-1374	Date Applied For: 09/18/2006	CBL: 013 F007001
------------------------------	--	----------------------------

Location of Construction: 30 WASHINGTON AVE	Owner Name: SEAVEY TIMOTHY E	Owner Address: PO BOX 741 1	Phone:
Business Name:	Contractor Name: Label's Sheet Metal	Contractor Address: 221 Lincoln St Lewiston	Phone (207) 782-2235
Lessee/Buyer's Name	Phone:	Permit Type: Hood Systems, Commerical	

Proposed Use: Commerical restaurant install an 8' stainless steel hood and suppression system	Proposed Project Description: Install an 8' stainless steel hood and suppression system
---	---

Dept: Zoning **Status:** Approved **Reviewer:** Marge Schmuckal **Approval Date:** 09/25/2006
Note: **Ok to Issue:**

1) All previous conditions are still in force.

Dept: Building **Status:** Approved with Conditions **Reviewer:** Michael A. Collins **Approval Date:** 09/28/2006
Note: **Ok to Issue:**

- 1) Equipment must be installed in compliance with the manufacturer's specifications
- 2) Separate permits are required for any electrical, plumbing, or HVAC systems. Separate plans may need to be submitted for approval as a part of this process.

Dept: Fire **Status:** Approved with Conditions **Reviewer:** Cptn Greg Cass **Approval Date:** 09/25/2006
Note: **Ok to Issue:**

- 1) Install shall comply with NFPA 96. A compliance is required. There are no plans submitted with application compliance will be done in the field.

Comments:

9/25/2006-mes: original restaurant use approved under #06-0951

9/27/2006-mc: Need more info. Called Label's sheet metal and left message. Floor plan and food details. MC



General Building Permit Application

If you or the property owner owes real estate or personal property taxes or **user charges** on any property within the City, payment arrangements must be made before permits of any kind are accepted.

Location/Address of Construction: <u>30 Watlington Ave.</u>		
Total Square Footage of Proposed Structure	Square Footage of Lot <u>1300 - 1500 SQ FT</u>	
Tax Assessor's Chart, Block & Lot Chart# Block# Lot#	Owner: <u>Jim Seavey</u> XXXXXXXXXX	Telephone: <u>(207) 828 6575</u>
Lessee/Buyer's Name (If Applicable) <u>Alaine Elmi</u>	Applicant name, address & telephone: <u>Lebel's Sheet Metal</u> <u>221 Lincoln ST</u> <u>New ME 04240</u> <u>TEL: 207-782-2235</u>	Cost Of Work: \$ <u>4800.00</u> Fee: \$ <u>70</u> C of O Fee: \$ _____
Current Specific use: <u>VACANT</u> If vacant, what was the previous use? <u>COMPONENT STORE</u> Proposed Specific use: <u>RESTAURANT</u>		
Project description: <u>Install an 8' stainless steel hood complete with duct, fan and depression system</u>		
Contractor's name, address & telephone: Who should we contact when the permit is ready: <u>Lebel's Sheet Metal</u> Mailing address: <u>Lebel's Sheet Metal</u> Phone: <u>207-782-2235</u> <u>221 Lincoln ST.</u> <u>Newton, Me 04240</u> contact: <u>Paul Roy</u>		

Please submit all of the information outlined in the Commercial Application Checklist. Failure to do so will result in the automatic denial of your permit.

In order to be sure the City fully understands the full scope of the project, the Planning and Development Department may request additional information prior to the issuance of a permit. For further information visit us on-line at www.portlandmaine.gov, stop by the Building Inspections office, room 315 City Hall or call 874-8703.

I hereby certify that I am the Owner of record of the named property, or that the owner of record authorizes the proposed work and that I have been authorized by the owner to make this application as his/her authorized agent. I agree to conform to all applicable laws of this jurisdiction. In addition, if a permit for work described in this application is issued, I certify that the Code Official's authorized representative shall have the authority to enter all areas covered by this permit at any reasonable hour to enforce the provisions of the codes applicable to this permit

Signature of applicant: Paul Roy

DEPT. OF BUILDING INSPECTION
CITY OF PORTLAND, ME

9/15/06

SEP 18 2006

RECEIVED

This is not a permit; you may not commence ANY work until the permit is issued.



PORTLAND MAINE

Strengthening a Remarkable City, Building a Community for Life • www.portlandmaine.gov

Lee Urban- Director of Planning and Development
Michael J. Nugent- Inspections Division Director

Kitchen Exhaust System Checklist and Code Provisions

Dear Applicant,

The following is a checklist to assist you in filing for a permit for a Kitchen Exhaust system. The applicable Mechanical Code provisions have also been attached. Please complete this and submit job specific construction documents that demonstrate compliance with the attached information.

Type of System:

Type I X Type II _____

(Type I systems are systems that vent fryers, grills, broilers, ovens or woks. Type II systems are systems that vent steamers and other non grease producing appliances)

Type of Materials:

Is the hood Stainless steel or other type of steel? S/S If Other, what Type? _____

Is the duct work Stainless steel or other type of steel? _____ If Other, what type? Galvanized Steel

Thickness of the steel for the hood 18ga S/S

Thickness of the duct for the hood 16ga galv. Steel

Type of Hood and Duct supports

Exhaust hood with lights, grease filters, and grease trap.

Type of seams and Joints welded & bolted connections with high temp caulking at joints

Grease Gutters provided?

Hood Clearance from Combustibles materials Yes

Duct Clearance from Combustibles materials 6' all' 7.0' 2" space / fire wrapped
8'0' clearance / fire wrapped

Vibration Isolation System:

None

Air Velocity within the duct system 2200 RPM

Grease accumulation prevention system

Grease Trough with removable cleanout tray

Cleanouts NO

Grease Duct enclosure zero clearance fire wrap

Exhaust Termination 10' min all around

Fire Suppression system

Yes

Exhaust fan mounting and clearance from the roof or wall 42"

Exhaust fan distance from other vents or openings

Exhaust fan height above adjoining grade 10-15'

Hood Specs

Style of hood Exhaust wall mounted

Type of Filter: Grease Baffle Type

Height of filter above nearest cooking surface: 48"

Capacity of hood in CFM 2800 CFM

Make up Air system description and capacity

None

Lebel's Sheet Metal

221 Lincoln St.
Lewiston, ME 04240
(207)782-2235
Fax (207) 782-2235
FAX TRANSMISSION

To:	<u>Mike Collins</u>	From:	<u>Paul Roy</u>
Fax:	<u>874 8716</u>	Pages:	<u>3</u>
Company:	<u>City of Portland</u>	Date:	<u>9/28/06</u>
Phone:	<u>874-8694</u>	Re:	<u>30 Washington St.</u>
		CC:	_____

Message:

Mike Here is the info you
requested. Hope it is what you're
looking for.
Call with any Questions -

If transmission difficulties arise, please call us at (207) 782-2235.

From: Paul Roy

Oliver 09/28/06

ATT: Mike Collins

Washington Ave.

Cumberland Ave.

Plan view of
Property 30 Washington
Hood System
Exhaust Fan location
with dimensions of
surrounding property

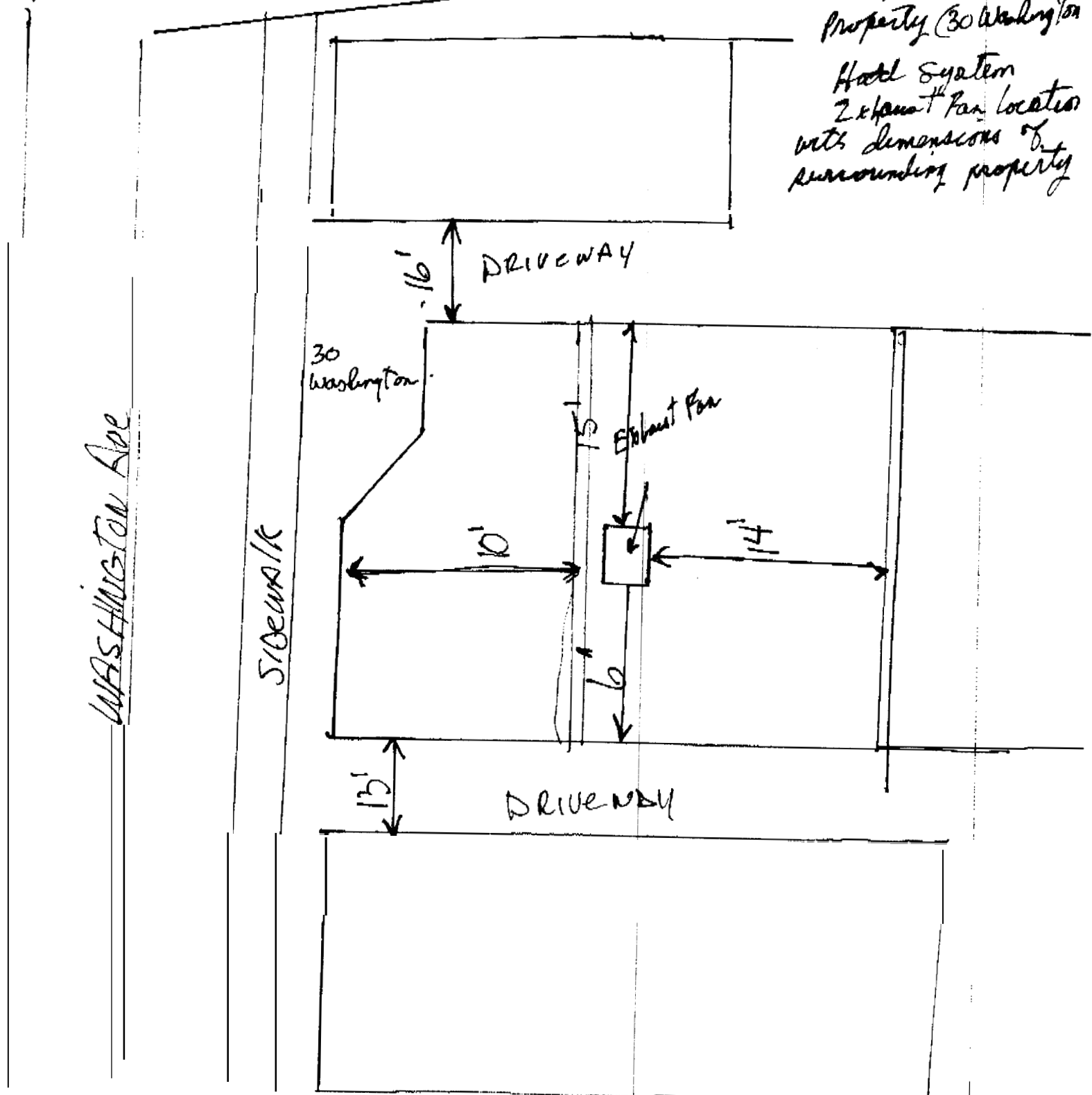

- Note: 1) 3" wall spacer filled with zero clearance fire wrap
- 2) Hood is 8' wide
- 3) All duct work 16ga gals. welded
- 4) Hood 18ga stainless steel
- 5) Design: 2800CFM @ 2900RPM

Variable speed
VLT listed upblast fan

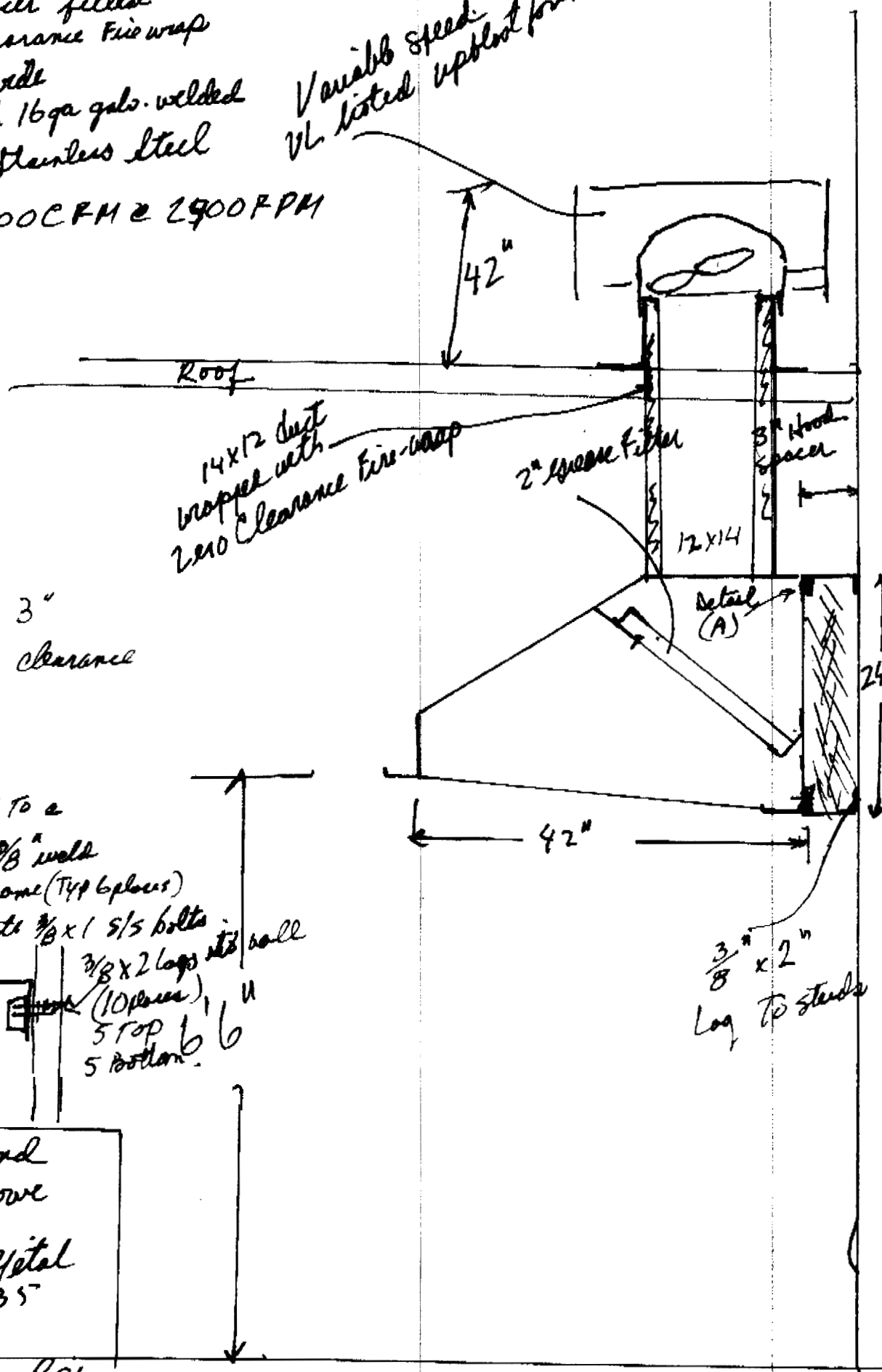

14x12 duct wrapped with zero clearance fire wrap

2" square filter

12x14

3" Hood spacer

Detail (A)

Note:
Wall spacer is 3" filled with zero clearance fire wrap.

Detail (A)

Hood is mounted to a 16ga S/S Frame / 3/8" wall nuts to back of frame (Typ 6 places)
Hood is bolted with 3/8 x 1 S/S bolts
3/8" welded nut to frame.
3/8 x 2 Lags into wall (10 places)
5 top 5 bottom

3/8" x 2" Lag to studs

To: City of Portland
ATT: Arthur Rowe
by Lebel's Sheet Metal
207-7822235
contact: Paul Roy