

Scale 1"=10'
Original on file.
with Miss Hopkins

WASHINGTON AVENUE - PAVED - PUBLIC - 66' WIDE

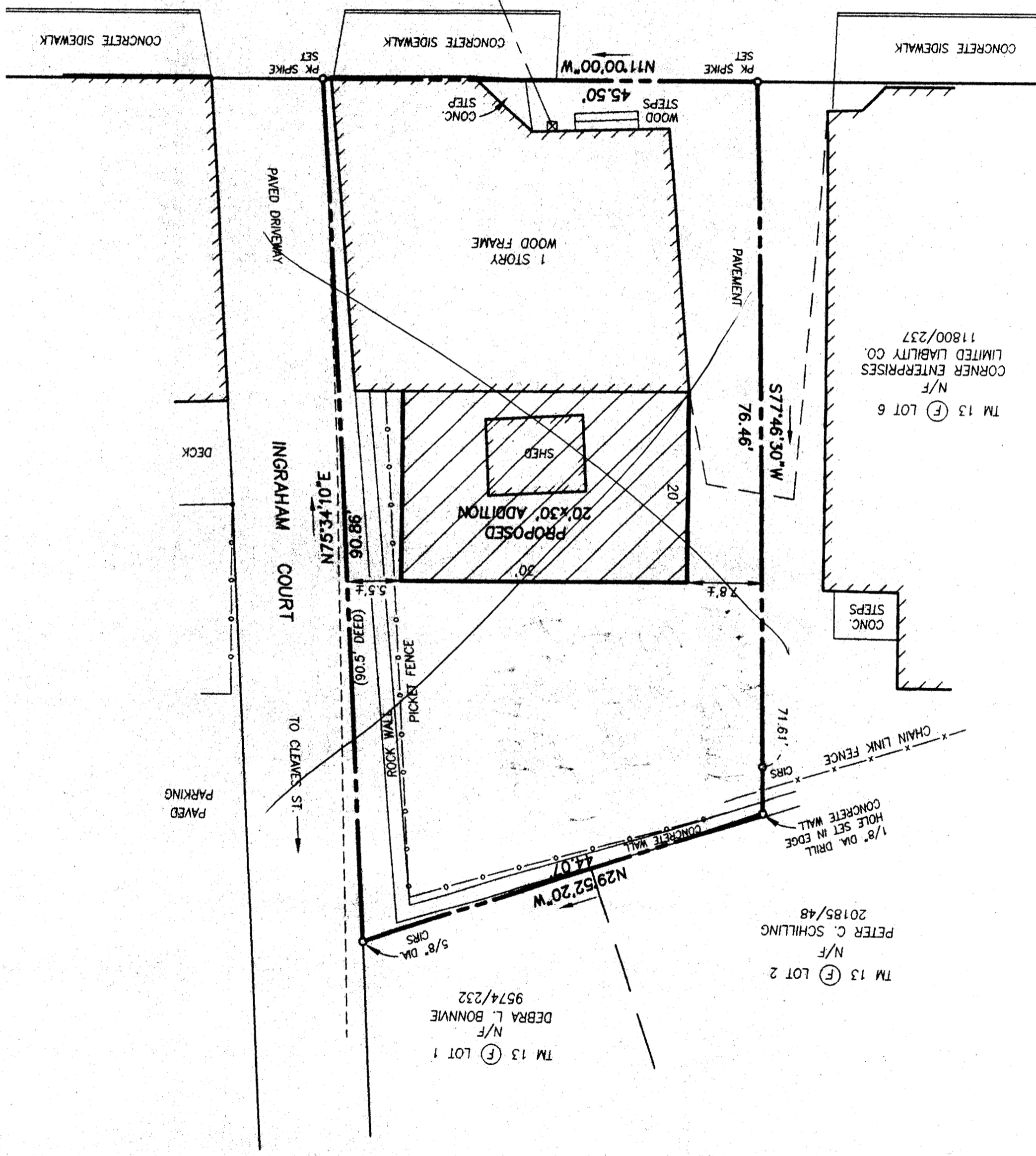

TM 13 (F) LOT 1
N/F
DEBRA L. BONNIE
9574/232

TM 13 (F) LOT 2
N/F
PETER C. SCHILLING
20185/48

TM 13 (F) LOT 6
N/F
CORNER ENTERPRISES
LIMITED LIABILITY CO.
11800/237

WM

GV

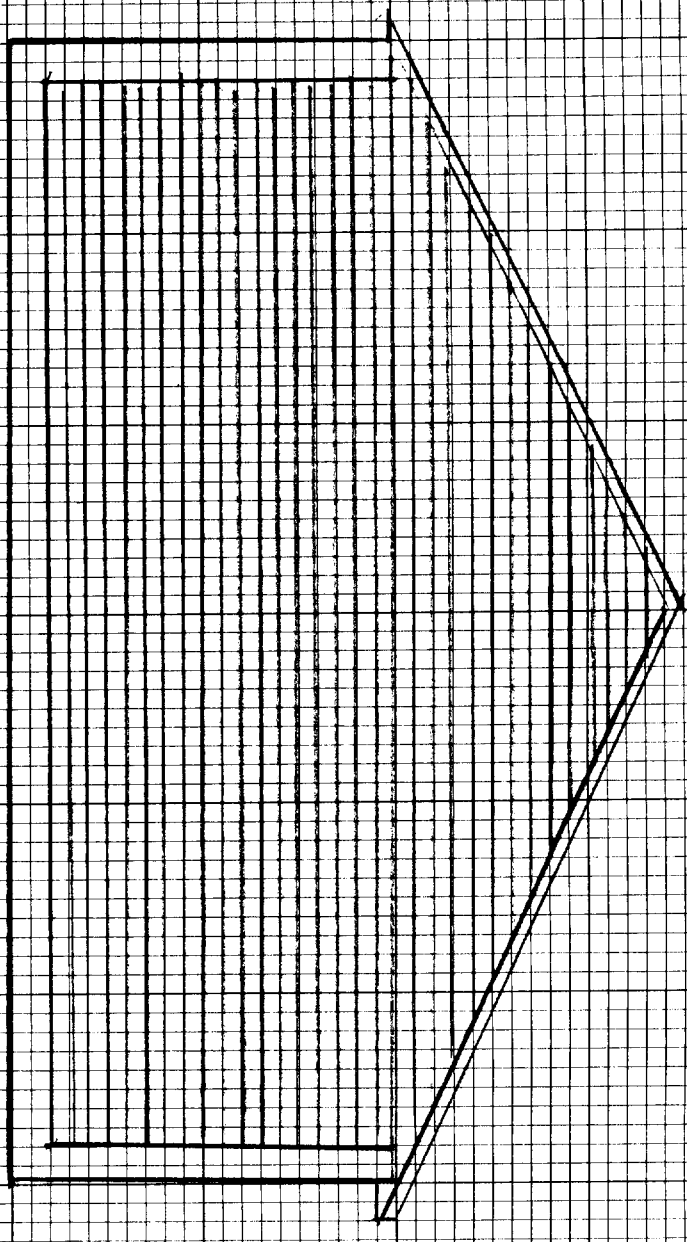

REAR ELEVATION

1 of 2	Book: 1712	30 WASHINGTON AVE
	Page: 251	PORTLAND ME
TIMOTHY & MONIKA SERVICE		
207-318-8449		
GREEN LAND CONSTRUCTION 207-318-8449		

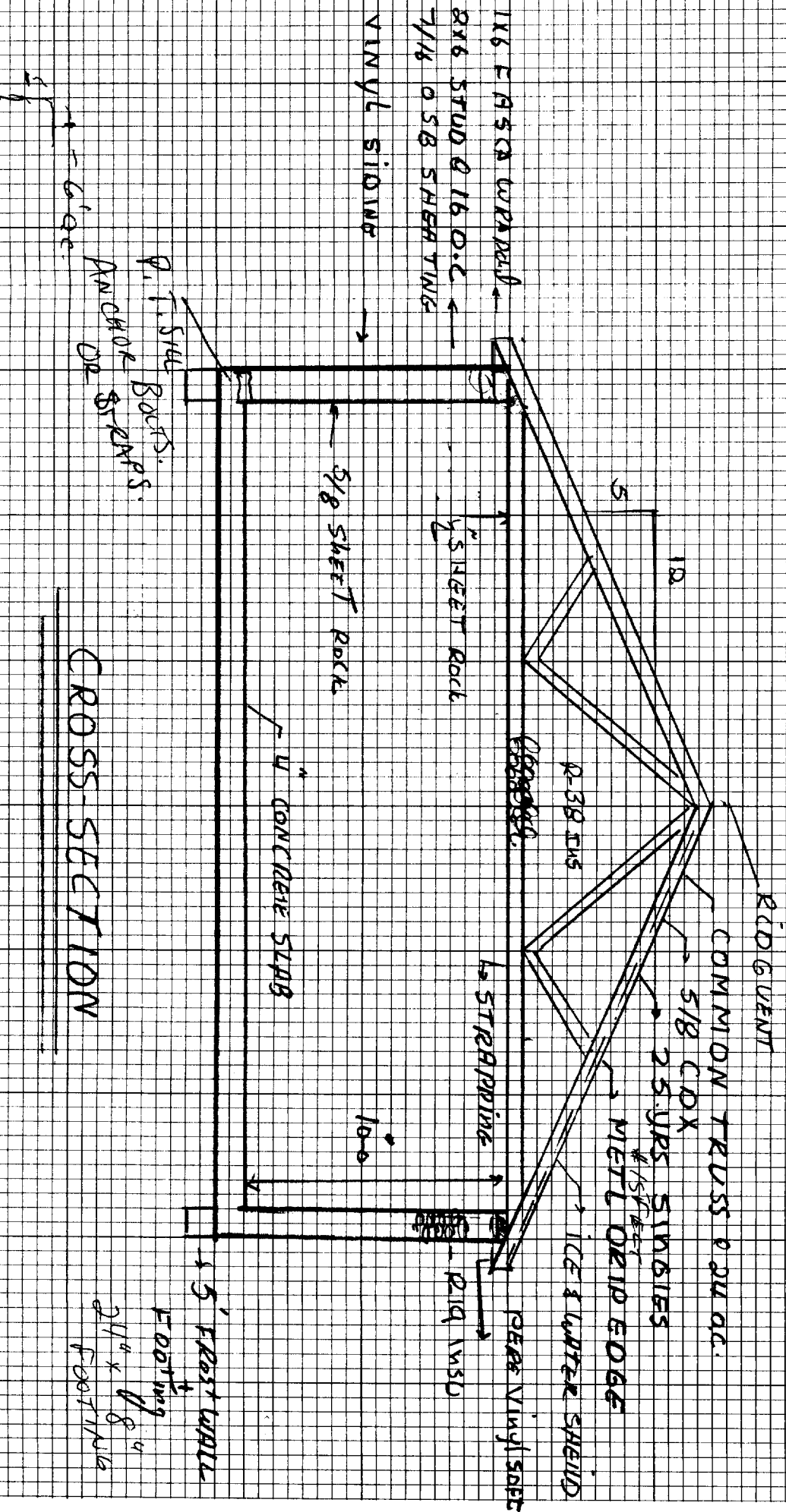

CROSS-SECTION

GREEN LAND CONSULTANTS
207-318-8449
ADDITION
TIMOTHY & MONIKA SEAVEY
30 WASHINGTON ST
PORTLAND, ME
Book: 1712 PAGE: 261
Set 2

SIDE ELEVATION

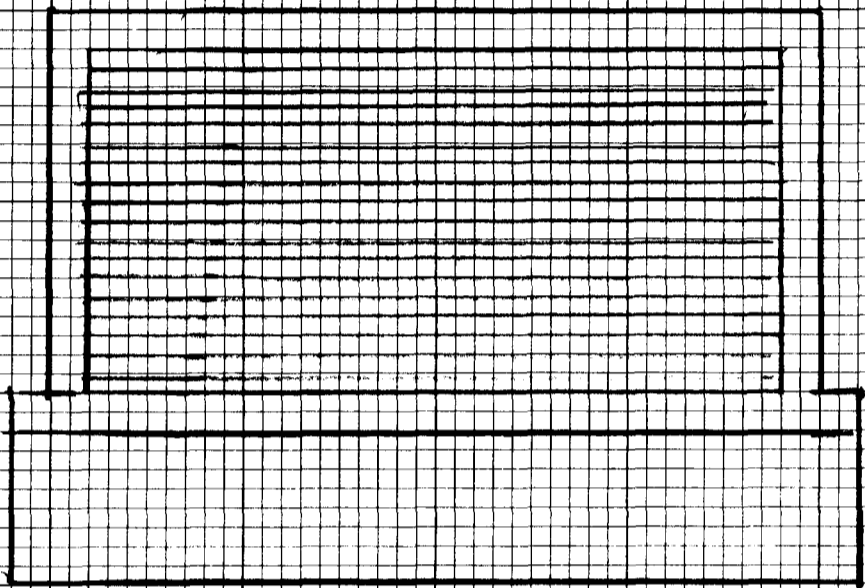

FRONT ELEVATION

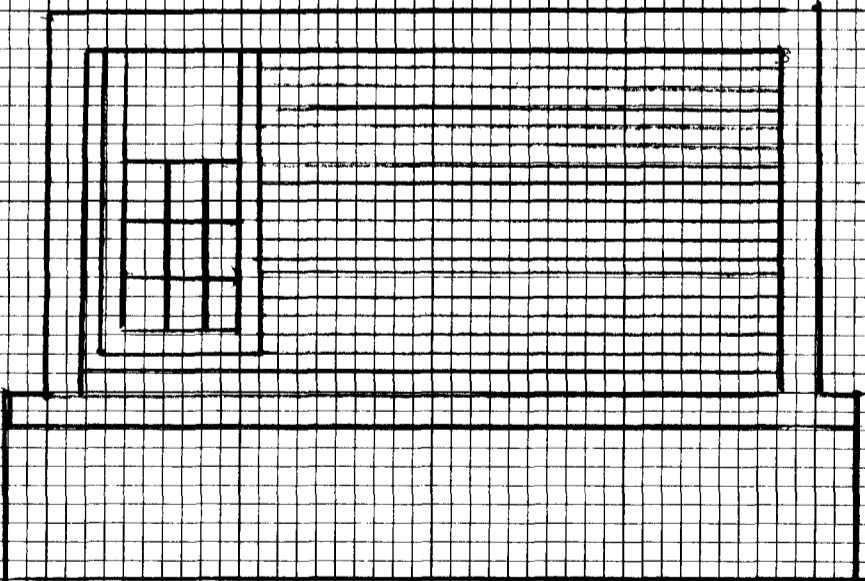



G.C.X.
AM

30 WASHINGTON AVENUE
PAVED - PUBLIC - 66' WIDE

1" = 10'
Shows 1771 #
B2B
90% impervious
first 2,000 #
does not require
any street parking

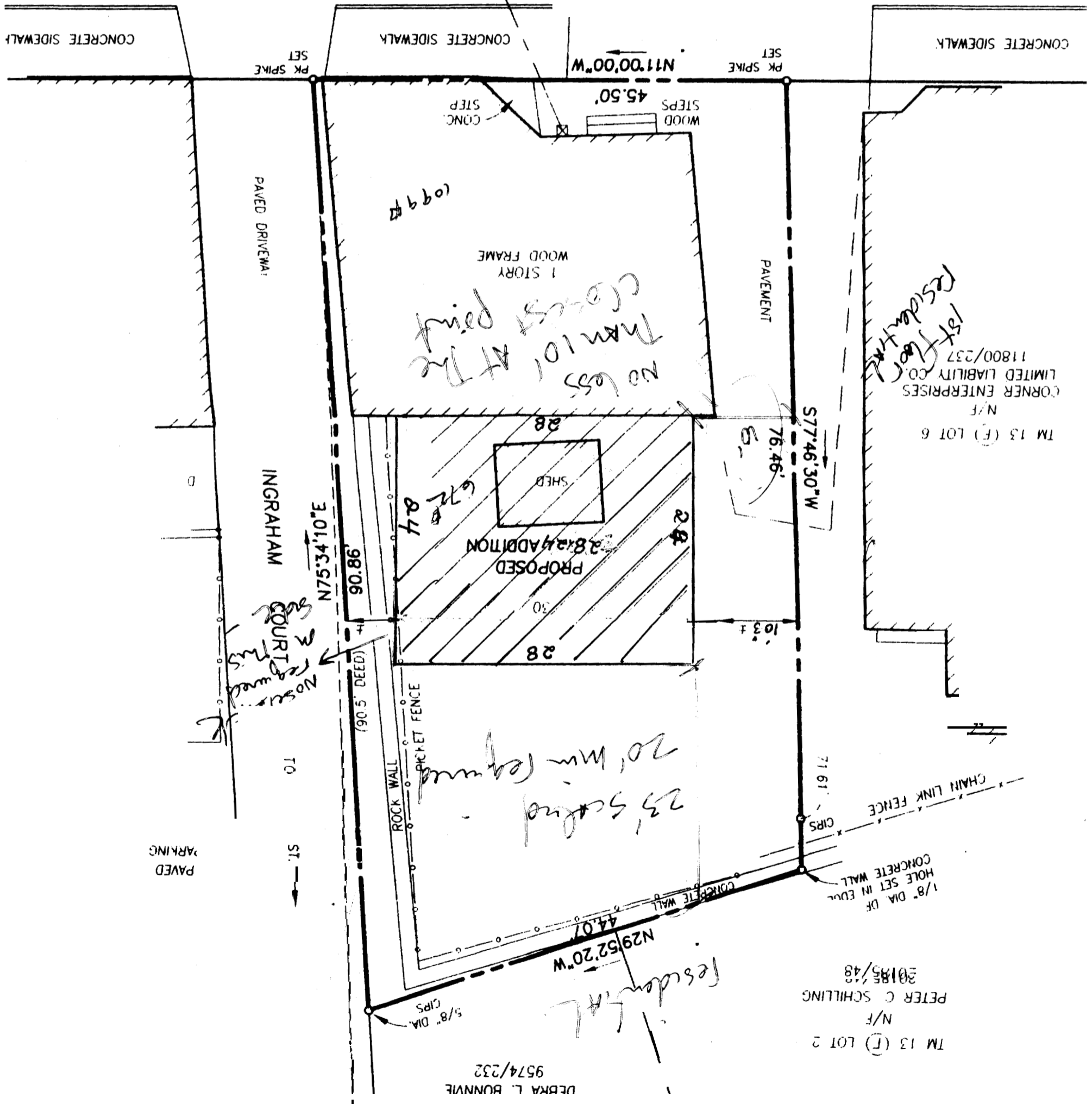

No loss
than 10' at the
closest point

1st Floor
Residential
CORNER ENTERPRISES
LIMITED LIABILITY CO.
11800/237
N/E
TM 13 (F) LOT 6

No
court
required

23' Setback
20' Min. required

1/8" DIA. DR.
HOLE SET IN EDG.
CONCRETE WALL
71.61'
CIRS
CHAIN LINK FENCE
PETER C SCHILLING
30185/48
N/E
TM 13 (F) LOT 2

FOUNDATION PLAN

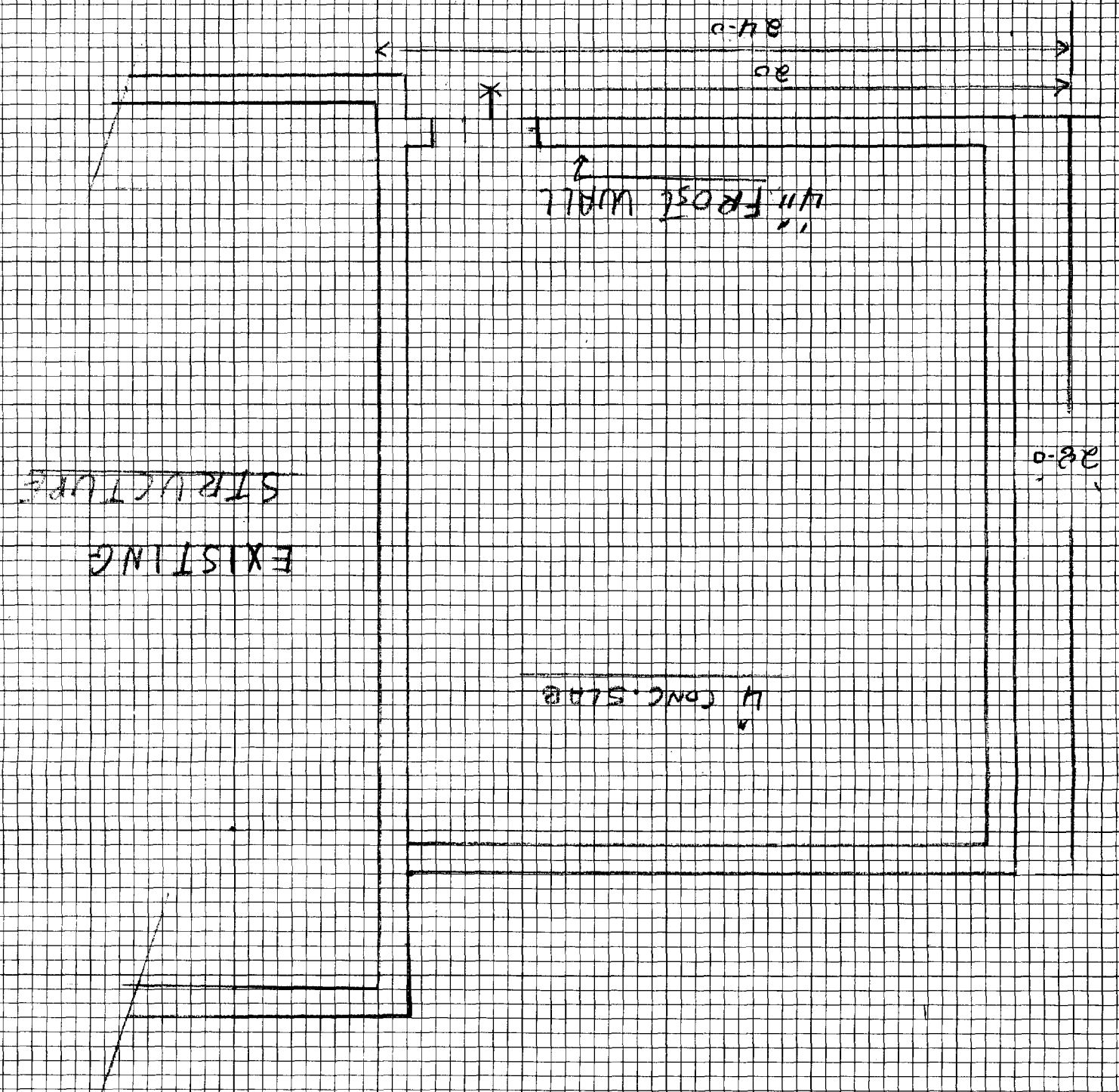

DEPT. OF BUILDING INSPECTION
CITY OF PORTLAND, ME
SEP 17 2004

1 of 2 Book: 1712 30 WASHINGTON AVE
Page: 261 PORTLAND, ME
TIMOTHY & MONIKA SEAVEY
ADDITION
GREEN LAND CONSTRUCTION
207-318-8449

30 South Main Ave

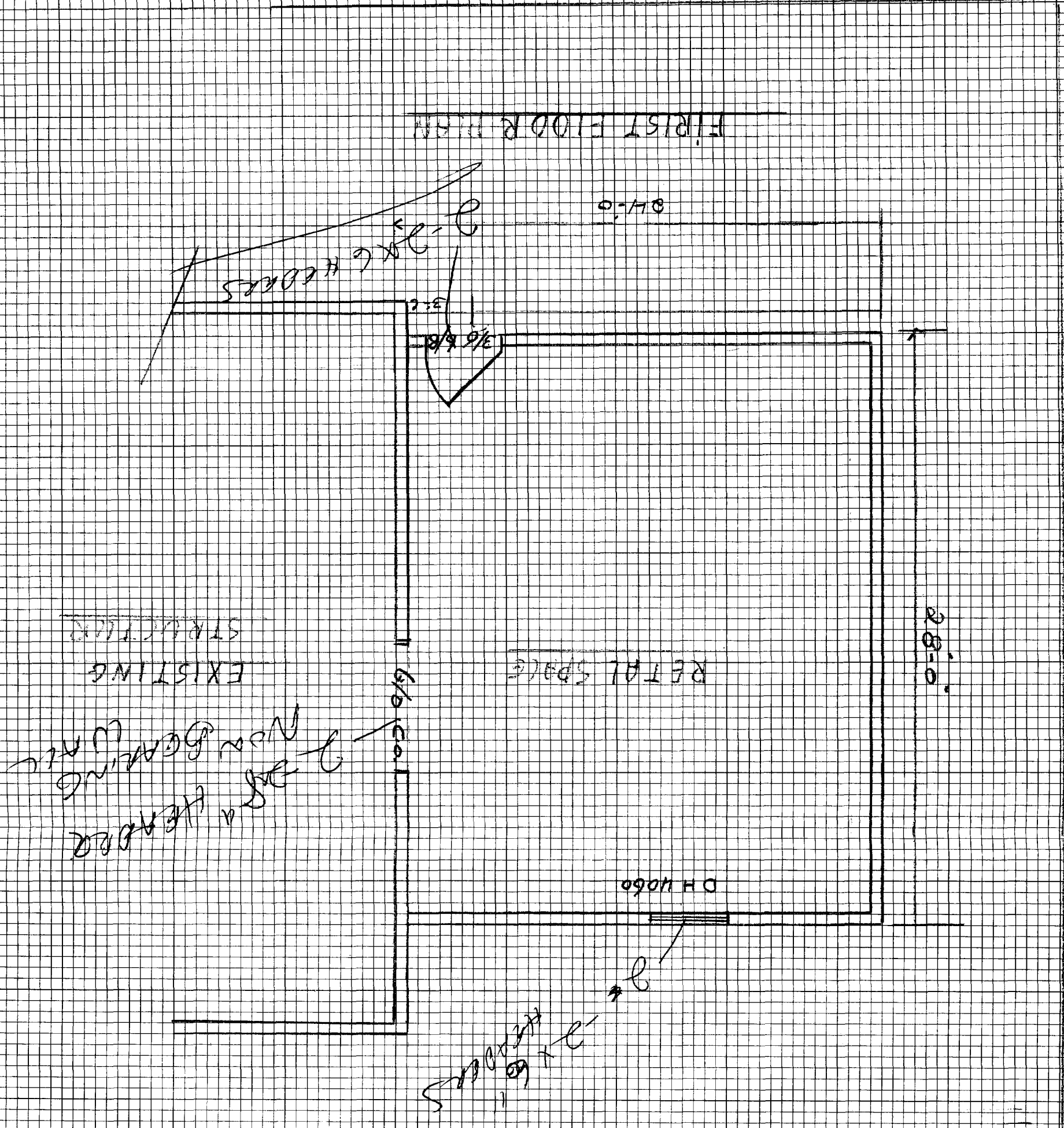
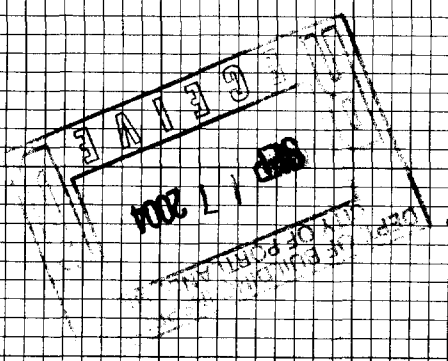

FIRST FLOOR PLAN

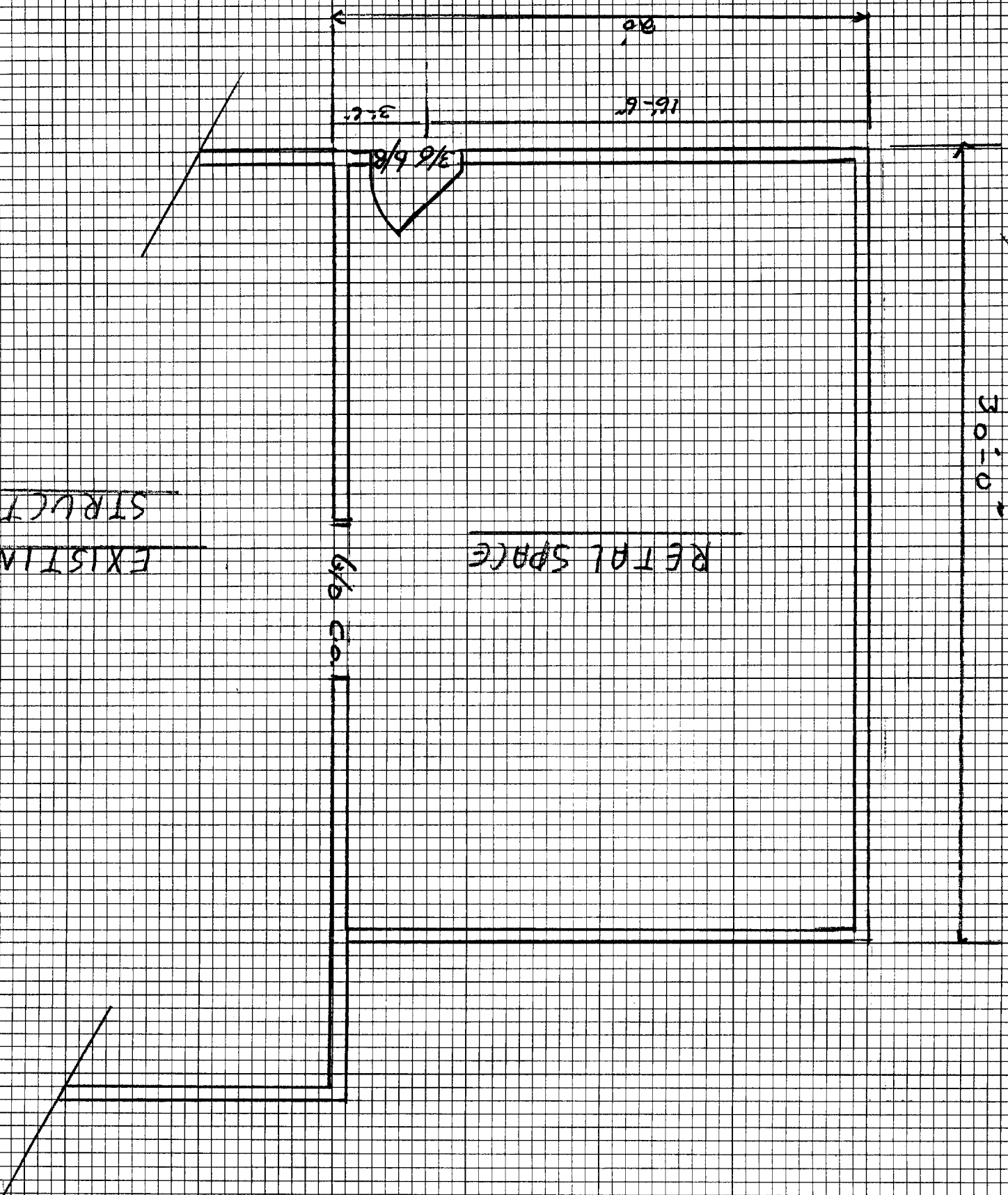

EXISTING
STRUCTURE

RETAIL SPACE

6/8 COL

30'-0"

16'-6"

3'-0"

3/8 6/8

FIRST FLOOR PLAN

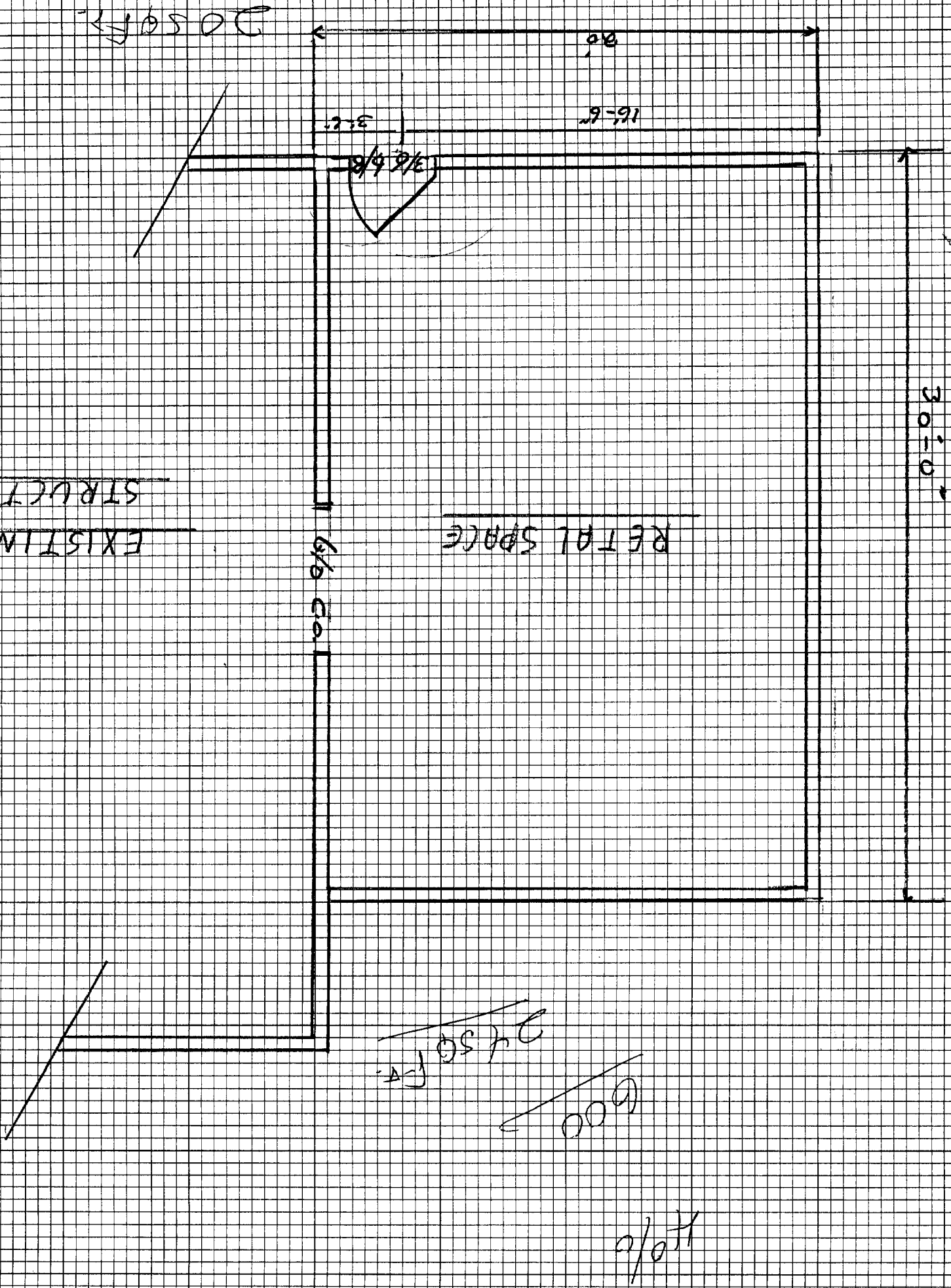

FOUNDATION PLAN

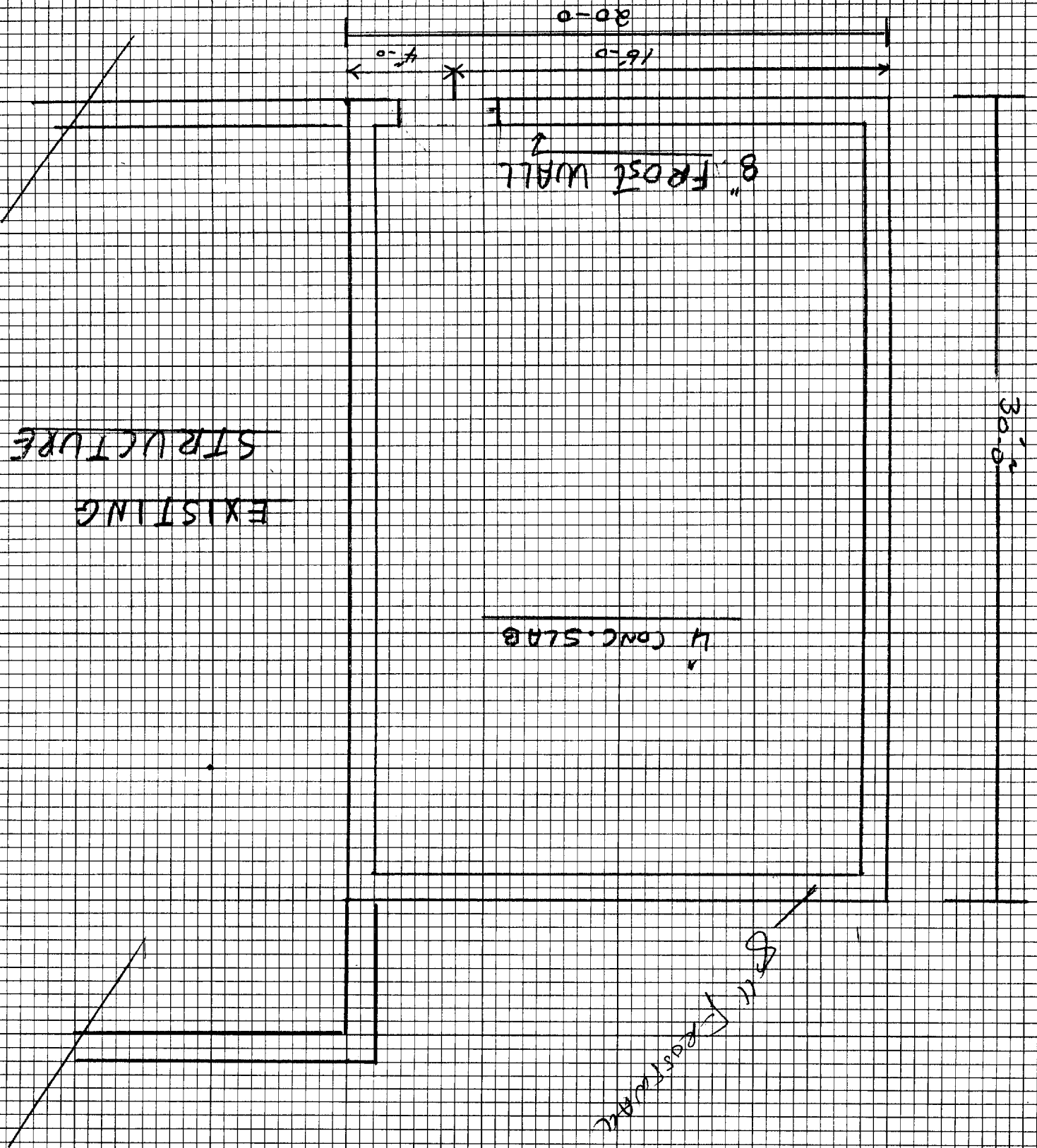

1 of 2 Book: 1712 30 WASHINGTON AVE
 PAGE: 261 PORTLAND, ME
 TIMOTHY & MONIA SEAVEY
 ADDITION
 GREENLAND CONSTRUCTION
 267-318-8449

30 WAYS WINSTON Ave
PORTLAND, ME
PAGE: 261
Book: 172

Timothy & MONIKA SERVEY
ADDITION

GREEN LAND CONSULTANTS
207-318-8449

SIDE ELEVATION

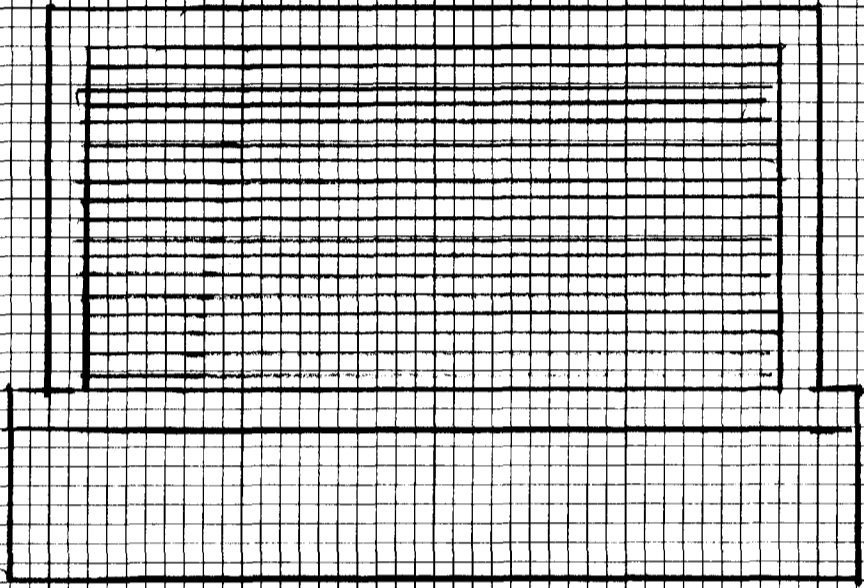

FRONT ELEVATION

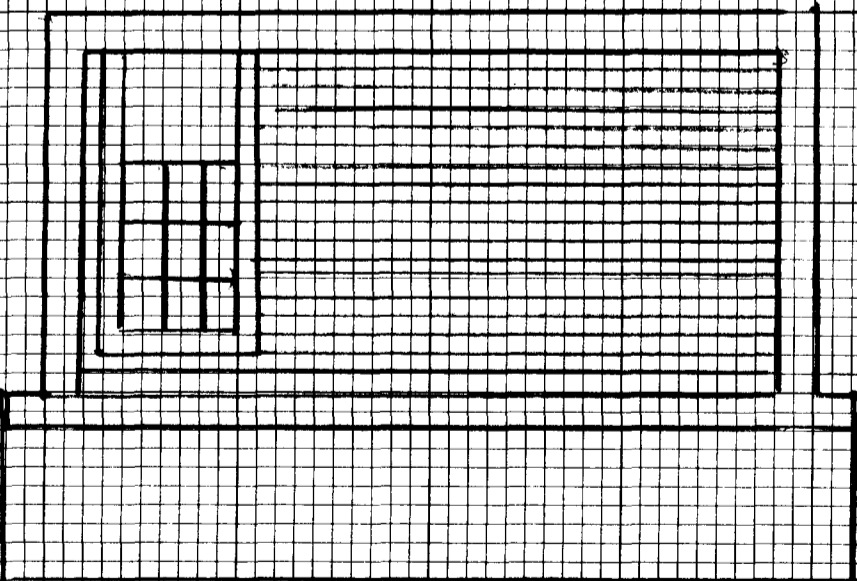

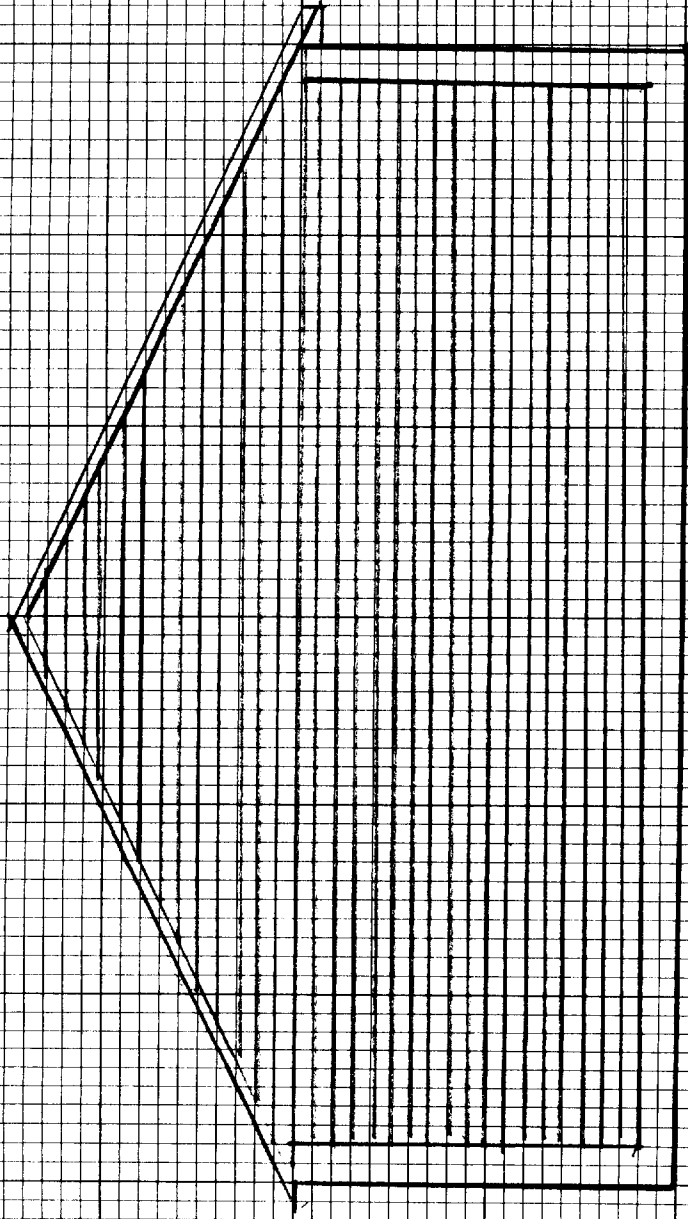

REAR ELEVATION

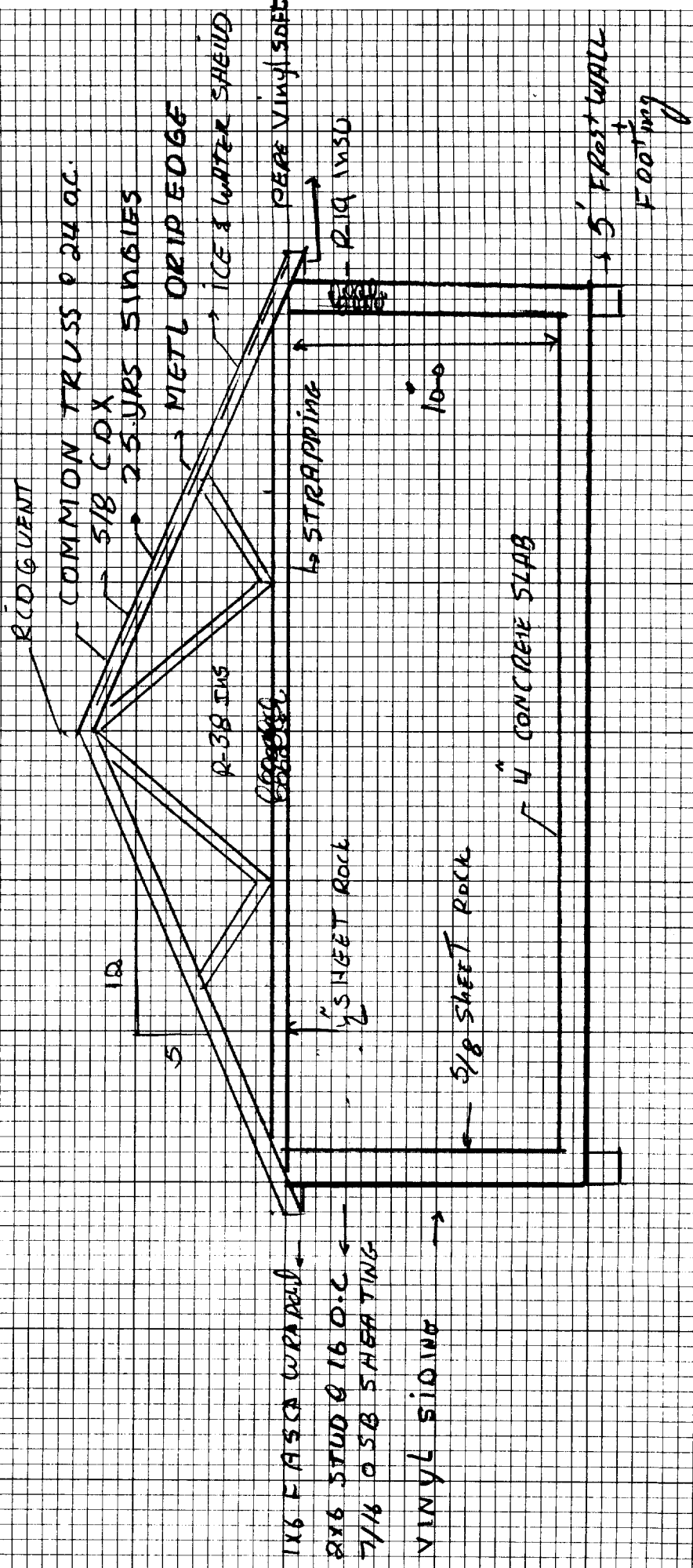

CROSS-SECTION

1 of 2	BOOK: 1712	30 WASHINGTON AVE
	PAGE: 261	PORTLAND ME
TIMOTHY & MONITA SEALEY		
207-318-8449		
GREEN SAND CONSTRUCTION 207-318-8449		