

DISPLAY THIS CARD ON PRINCIPAL FRONTAGE OF WORK CITY OF PORTLAND

BUILDING DEPARTMENT

Please Read Application And Notes, If Any, Attached

Permit Number: 051067

PERMIT ISSUED
AUG - 9 2005
CITY OF PORTLAND

This is to certify that Corner Enterprises Limited/Leasehold Building

has permission to Repair existing foundation

AT 24 Washington Ave

City of Portland 013 F006001

provided that the person or persons, firm or corporation accepting this permit shall comply with all of the provisions of the Statutes of Maine and of the Ordinances of the City of Portland regulating the construction, maintenance and use of buildings and structures, and of the application on file in this department.

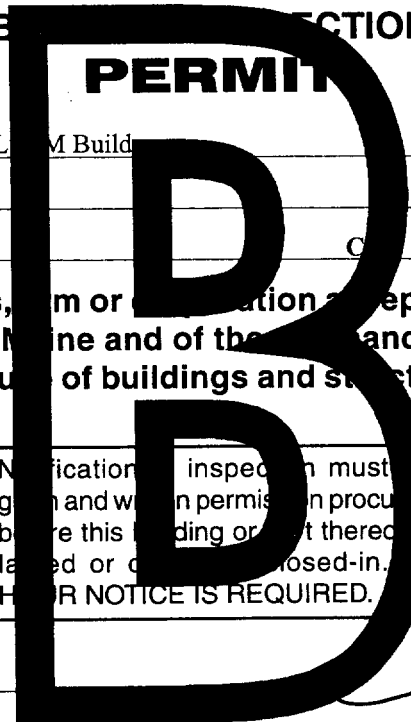

Apply to Public Works for street line and grade if nature of work requires such information.

Notification of inspection must be given and work in progress must be reported before this building or part thereof is closed or enclosed-in. HOUR NOTICE IS REQUIRED.

A certificate of occupancy must be procured by owner before this building or part thereof is occupied.

OTHER REQUIRED APPROVALS

Fire Dept. _____

Health Dept. _____

Appeal Board _____

Other _____

DepartmentName

[Handwritten Signature]
8/9/05
Director - Building & Inspection Services

PENALTY FOR REMOVING THIS CARD

City of Portland, Maine - Building or Use Permit Application

389 Congress Street, 04101 Tel: (207) 874-8703, Fax: (207) 874-8716

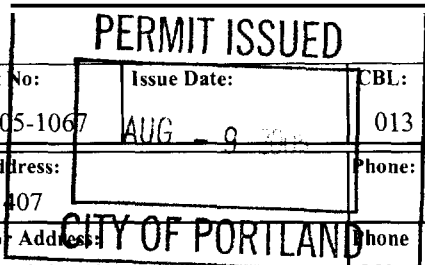

Permit No: 05-1067	Issue Date: AUG - 9 2005	CBL: 013 F006001
-----------------------	-----------------------------	---------------------

Location of Construction: 24 Washington Ave	Owner Name: Corner Enterprises Limited	Owner Address: Po Box 407	Phone:
Business Name:	Contractor Name: L & M Builders	Contractor Address: 151 Gray Rd. Falmouth	Phone: 2077977089
Lessee/Buyer's Name	Phone:	Permit Type: Foundation Only/Residential	Zone:

Past Use: Commercial	Proposed Use: Commercial Repair existing foundation	Permit Fee: \$246.00	Cost of Work: \$25,000.00	CEO District: 1
		FIRE DEPT: <input type="checkbox"/> Approved <input checked="" type="checkbox"/> Denied <i>N/A</i>	INSPECTION: Use Group: <i>R</i> Type: <i>SB</i> <i>IBC 2003</i>	

Proposed Project Description:
Repair existing foundation

Signature: *[Signature]*

Signature: *[Signature]*

PEDESTRIAN ACTIVITIES DISTRICT (P.A.D.)

Action: Approved Approved w/Conditions Denied

Signature: *[Signature]* **Date:**

Permit Taken By: dmartin	Date Applied For: 08/09/2005	Zoning Approval	
------------------------------------	--	------------------------	--

- This permit application does not preclude the Applicant(s) from meeting applicable State and Federal Rules.
- Building permits do not include plumbing, septic or electrical work.
- Building permits are void if work is not started within six (6) months of the date of issuance. False information may invalidate a building permit and stop all work..

Special Zone or Reviews

Shoreland

Wetland

Flood Zone

Subdivision

Site Plan

Maj Minor MM

late:

Zoning Appeal

Variance

Miscellaneous

Conditional Use

Interpretation

Approved

Denied

late:

Historic Preservation

Not in District or Landmark

Does Not Require Review

Requires Review

Approved

Approved w/Conditions

Denied

Date:

CERTIFICATION

I hereby certify that I am the owner of record of the named property, or that the proposed work is authorized by the owner of record and that I have been authorized by the owner to make this application as his authorized agent and I agree to conform to all applicable laws of this jurisdiction. In addition, if a permit for work described in the application is issued, I certify that the code official's authorized representative shall have the authority to enter all areas covered by such permit at any reasonable hour to enforce the provision of the code(s) applicable to such permit.

SIGNATURE OF APPLICANT	ADDRESS	DATE	PHONE
RESPONSIBLE PERSON IN CHARGE OF WORK, TITLE		DATE	PHONE

DEPT. OF BUILDING INSPECTION
CITY OF PORTLAND, ME
AUG 9 2005
RECEIVED

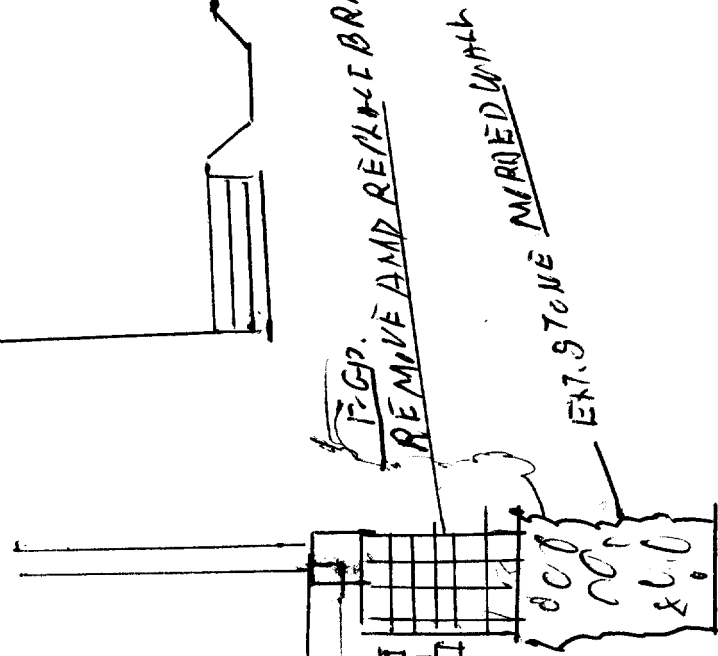
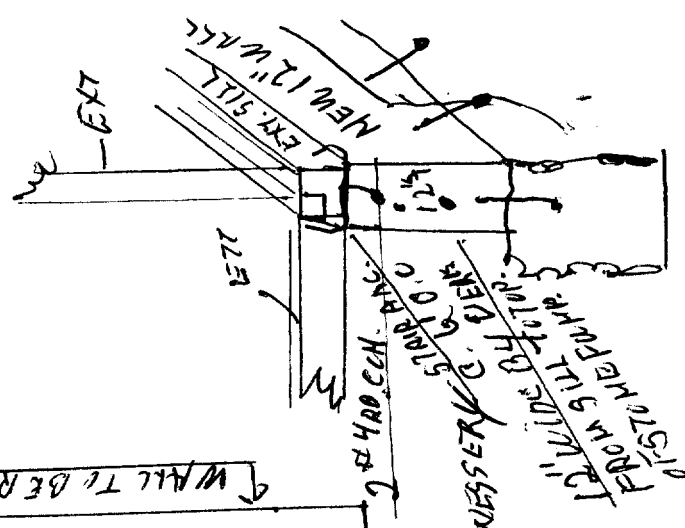
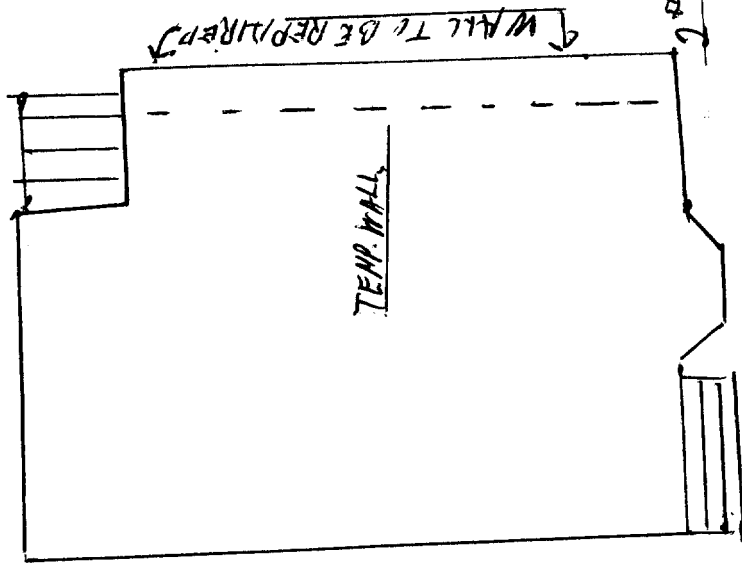

EDN FLAIR LINED
W. 12" STAIR WITH 4 RB.
CON. ALONE STONE & ENDS

FOUNDATION REPAIR
21- WASHINGTON AVE
PORTLAND, ME
OWNER - CORNER ENTERPRISES, INC
CONTRACTOR - M & M BROS INC.

TEMP. CRIB & TIMBER
EXIT

TEMP. REMOVE AND REPLACE BRICK & MESSY
EXT. STONE MAPPED WITH

CON. ALONE STONE & ENDS

City of Portland, Maine - Building or Use Permit

389 Congress Street, 04101 Tel: (207) 874-8703, Fax: (207) 874-8716

Permit No: 05-1067	Date Applied For: 08/09/2005	CBL: 013 F006001
-----------------------	---------------------------------	---------------------

Location of Construction: 24 Washington Ave	Owner Name: Corner Enterprises Limited	Owner Address: Po Box 407	Phone:
Business Name:	Contractor Name: L & M Builders	Contractor Address: 151 Gray Rd. Falmouth	Phone (207) 797-7089
Lessee/Buyer's Name	Phone:	Permit Type: Foundation Only/Residential	

Proposed Use: Commercial Repair exisiting foundation	Proposed Project Description: Repair exisiting foundation
---	--

Dept: Zoning **Status:** Approved **Reviewer:** Tammy Munson **Approval Date:** 08/09/2005
Note: **Ok to Issue:**

1) This does NOT certify the use of the building.

Dept: Building **Status:** Approved **Reviewer:** Tammy Munson **Approval Date:** 08/09/2005
Note: **Ok to Issue:**

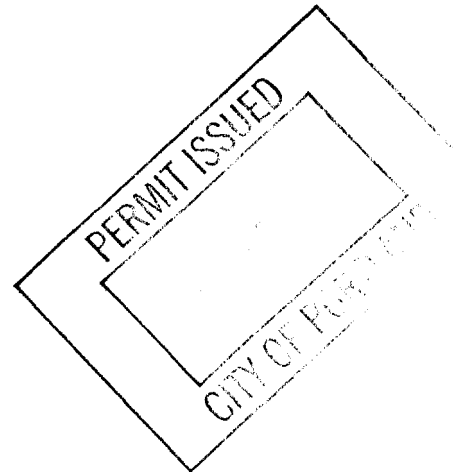

All Purpose Building Permit Application

If YOU or the property owner owes real estate or personal property taxes or user charges on any property within the City, payment arrangements must be made before permits of any kind are accepted.

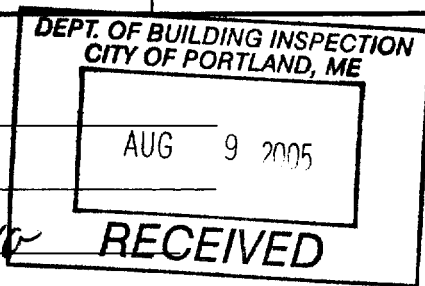
Location/Address of Construction: <u>21- WASHINGTON AVE. PORTLAND ME.</u>		
Total Square Footage of Proposed Structure <u>EXTING</u>	Square Footage of Lot	
Tax Assessor's Chart, Block & Lot Chart# <u>13</u> Block# <u>I</u> Lot# <u>003</u>	Owner: <u>CONNERTERPAVE LLC.</u>	Telephone:
Lessee/Buyer's Name (If Applicable)	Applicant name, address & telephone:	Cost of Work: <u>\$25,000</u> Fee: \$
Current use: <u>APT. HOUSE</u>		
If the location is currently vacant, what was prior use: _____		
Approximately how long has it been vacant: _____		
Proposed use: <u>REPAIR PAVIMENT SEE DRAWING</u>	Project description:	
Contractor's name, address & telephone: <u>L & M. ALD'S INC. 1516 RAY RD. FALMOUTH ME.</u>		
Who should we contact when the permit is ready: <u>831-3099</u>		
Mailing address:		
We will contact you by phone when the permit is ready. You must come in and pick up the permit and review the requirements before starting any work, with a Plan Reviewer. A stop work order will be issued and a \$100.00 fee if any work starts before the permit is picked up. PHONE:		

IF THE REQUIRED INFORMATION IS NOT INCLUDED IN THE SUBMISSIONS THE PERMIT WILL BE AUTOMATICALLY DENIED AT THE DISCRETION OF THE BUILDING/PLANNING DEPARTMENT, WE MAY REQUIRE ADDITIONAL INFORMATION IN ORDER TO APPROVE THIS PERMIT.

I hereby certify that I am the Owner of record of the named property, or that the owner of record authorizes the proposed work and that I have been authorized by the owner to make this application as his/her authorized agent. I agree to conform to all applicable laws of this jurisdiction. In addition, if a permit for work described in this application is issued, I certify that the Code Official's authorized representative shall have the authority to enter all areas covered by this permit at any reasonable hour to enforce the provisions of the codes applicable to this permit.

Signature of applicant: <u>[Signature]</u>	Date: <u>8-9-05</u>
--	---------------------

This is NOT a permit, you may not commence ANY work until the permit is issued. If you are in a Historic District you may be subject to additional permitting and fees with the Planning Department on the 4th floor of City Hall

4363

City of Portland, Maine - Building or Use Permit Application

389 Congress Street, 04101 Tel: (207) 874-8703, Fax: (207) 874-8716

PERMIT ISSUED

Permit No: 05-1067	Issue Date: AUG - 9 2005	CBL: 013 F006001
-----------------------	-----------------------------	---------------------

Location of Construction: 24 Washington Ave	Owner Name: Corner Enterprises Limited	Owner Address: Po Box 407	Phone: CITY OF PORTLAND 2077977089
Business Name:	Contractor Name: L & M Builders	Contractor Address: 151 Gray Rd. Falmouth	Phone: 2077977089
Lessee/Buyer's Name	Phone:	Permit Type: Foundation Only/Residential	Zone:

Past Use: Commercial	Proposed Use: Commercial Repair existing foundation	Permit Fee: \$246.00	Cost of Work: \$25,000.00	CEO District: 1
Proposed Project Description: Repair existing foundation		FIRE DEPT: <input type="checkbox"/> Approved <input checked="" type="checkbox"/> Denied <i>N/A</i>	INSPECTION: Use Group: <i>R</i> Type: <i>SB</i> <i>IBC 2003</i>	
		Signature:	Signature:	
PEDESTRIAN ACTIVITIES DISTRICT (P.A.D.)				
Action: <input type="checkbox"/> Approved <input type="checkbox"/> Approved w/Conditions <input checked="" type="checkbox"/> Denied				
		Signature:	Date:	

Permit Taken By: dmartin	Date Applied For: 08/09/2005	Zoning Approval		
		Special Zone or Reviews <input type="checkbox"/> Shoreland <input type="checkbox"/> Wetland <input type="checkbox"/> Flood Zone <input type="checkbox"/> Subdivision <input type="checkbox"/> Site Plan Maj <input type="checkbox"/> Minor <input type="checkbox"/> MM <input type="checkbox"/> late:	Zoning Appeal <input type="checkbox"/> Variance <input type="checkbox"/> Miscellaneous <input type="checkbox"/> Conditional Use <input type="checkbox"/> Interpretation <input type="checkbox"/> Approved <input type="checkbox"/> Denied late:	Historic Preservation <input type="checkbox"/> Not in District or Landmark <input type="checkbox"/> Does Not Require Review <input type="checkbox"/> Requires Review <input type="checkbox"/> Approved <input type="checkbox"/> Approved w/Conditions <input type="checkbox"/> denied Date:

CERTIFICATION

I hereby certify that I am the owner of record of the named property, or that the proposed work is authorized by the owner of record and that I have been authorized by the owner to make this application as his authorized agent and I agree to conform to all applicable laws of this jurisdiction. In addition, if a permit for work described in the application is issued, I certify that the code official's authorized representative shall have the authority to enter all areas covered by such permit at any reasonable hour to enforce the provision of the code(s) applicable to such permit.

SIGNATURE OF APPLICANT ADDRESS DATE PHONE

RESPONSIBLE PERSON IN CHARGE OF WORK, TITLE DATE PHONE

City of Portland, Maine - Building or Use Permit

389 Congress Street, 04101 Tel: (207) 874-8703, Fax: (207) 874-8716

Permit No: 05-1067	Date Applied For: 08/09/2005	CBL: 013 F006001
------------------------------	--	----------------------------

Location of Construction: 24 Washington Ave	Owner Name: Corner Enterprises Limited	Owner Address: Po Box 407	Phone:
Business Name:	Contractor Name: L & M Builders	Contractor Address: 151 Gray Rd. Falmouth	Phone: (207) 797-7089
Lessee/Buyer's Name	Phone:	Permit Type: Foundation Only/Residential	

Proposed Use: Commercial Repair exisiting foundation	Proposed Project Description: Repair exisiting foundation
--	---

Dept: Building **Status:** Approved **Reviewer:** Tammy Munson **Approval Date:** 08/09/2005
Note: **Ok to Issue:**

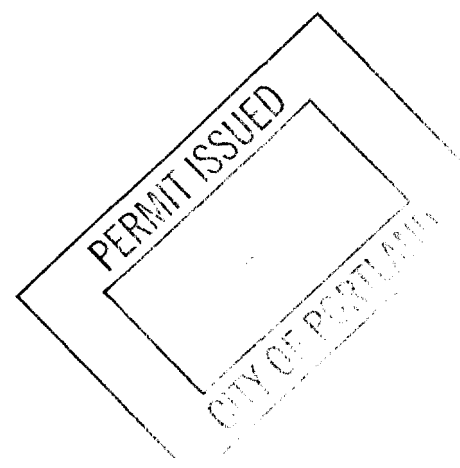

BUILDING PERMIT INSPECTION PROCEDURES

Please call 874-8703 or 874-8693 to schedule your inspections as agreed upon

Permits expire in 6 months, if the project is not started or ceases for 6 months.

The Owner or their designee is required to notify the inspections office for the following inspections and provide adequate notice. Notice must be called in **48-72** hours in advance in order to schedule an inspection:

By initializing at each inspection time, you are agreeing that you understand the inspection procedure and additional fees from a "Stop Work Order" and "Stop Work Order Release" will be incurred if the procedure is not followed as stated below.

A Pre-construction Meeting will take place upon receipt of your building permit.

- Footing/Building Location Inspection; Prior to pouring concrete
- Re-Bar Schedule Inspection: Prior to pouring concrete
- Foundation Inspection: Prior to placing ANY backfill
- Framing/Rough Plumbing/Electrical: Prior to any insulating or drywalling
- Final/Certificate of Occupancy: Prior to any occupancy of the structure or use. NOTE: There is a \$75.00 fee per inspection at this point.

Certificate of Occupancy is not required for certain projects. Your inspector can advise you if your project requires a Certificate of Occupancy. **All** projects DO require a final inspection

If any of the inspections do not occur, the project cannot go on to the next phase, REGARDLESS OF THE NOTICE OR CIRCUMSTANCES.

CERIFICATE OF OCCUPANICES MUST BE ISSUED AND PAID FOR, BEFORE THE SPACE MAY BE OCCUPIED

[Signature]
Signature of Applicant/Designee

8/17/03
Date

[Signature]
Signature of Inspections Official

CBL. IBF 006 Building Permit #: 051067