



**Bob's Clam Hut**  
109 Cumberland Avenue  
Portland, Maine

OWNER  
Bob's Clam Hut  
315 U.S. Route 1  
Kittery, Maine  
Telephone: (207) 439-4233  
Contact: Michael Landgarten

DESIGNER  
Paul Bennett Architect PC  
25 West 31st Street, Floor 7  
New York, New York, 10001  
Telephone: (212) 209-1177  
Contact: Lisa Wright

DESIGNER  
Bennett Engineering, Inc.  
7 Bennett Road, P.O. Box 297  
Freeport, ME 04032  
Telephone: (207) 865-9475  
Contact: William Bennett

KITCHEN CONSULTANT  
TriMark  
505 Collins Street  
South Attleboro, MA 02703-8039  
Telephone: (508) 399-6000  
Contact: Ed Dresser

REV. NO.	DATE	COMMENTS
----------	------	----------

PROJECT  
Bob's Clam Hut  
109 Cumberland Avenue  
Portland, Maine

TITLE

DWG NO.  
**M-1.01**

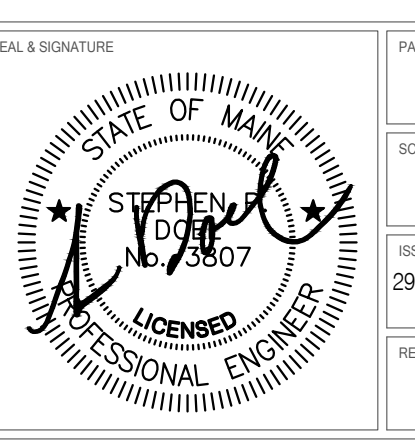

DESIGNER  
PAUL BENNETT ARCHITECT PC  
25 WEST 31ST STREET, NEW YORK, NEW YORK, 10014  
TEL (212) 209-1177

ISSUED FOR PERMIT

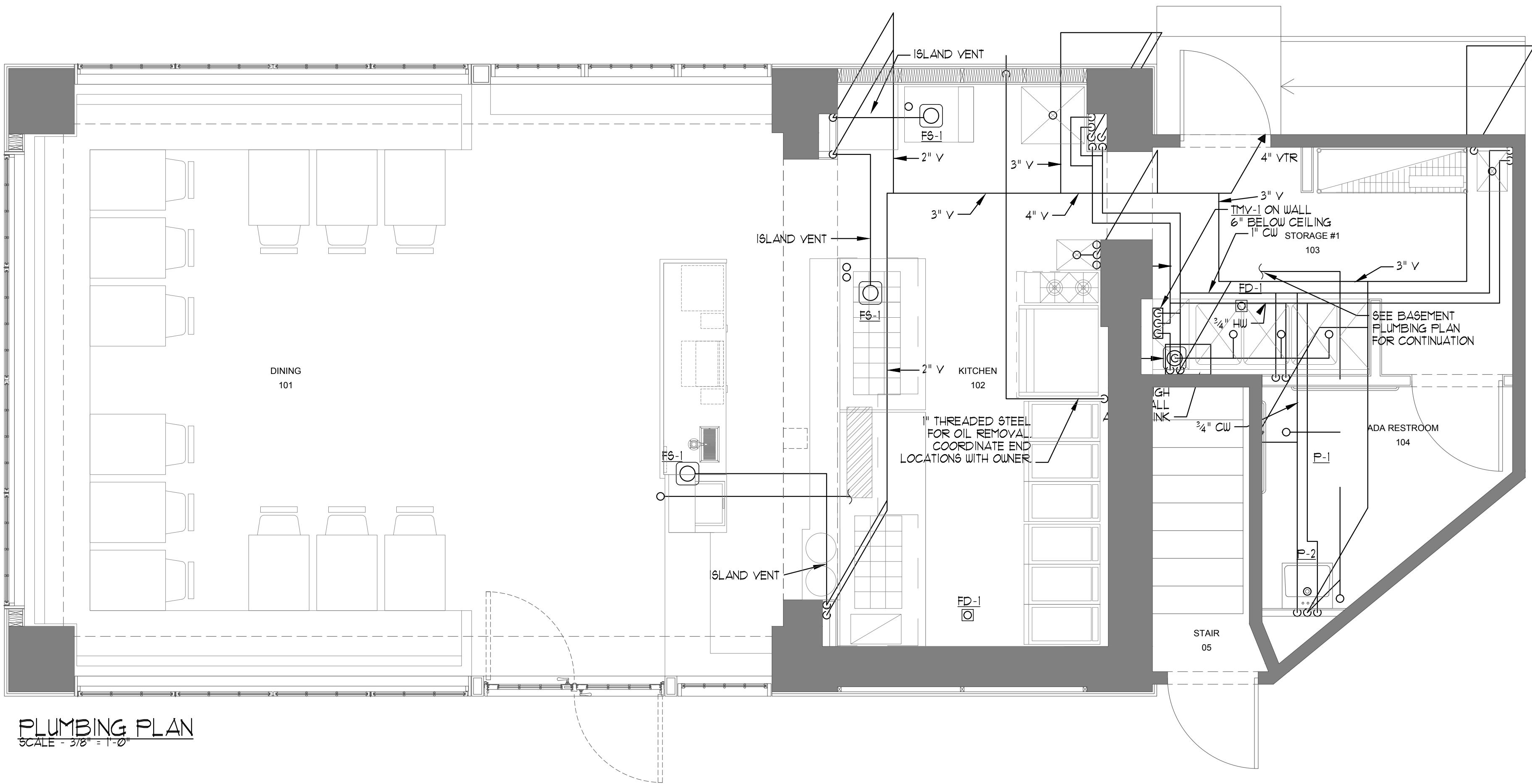
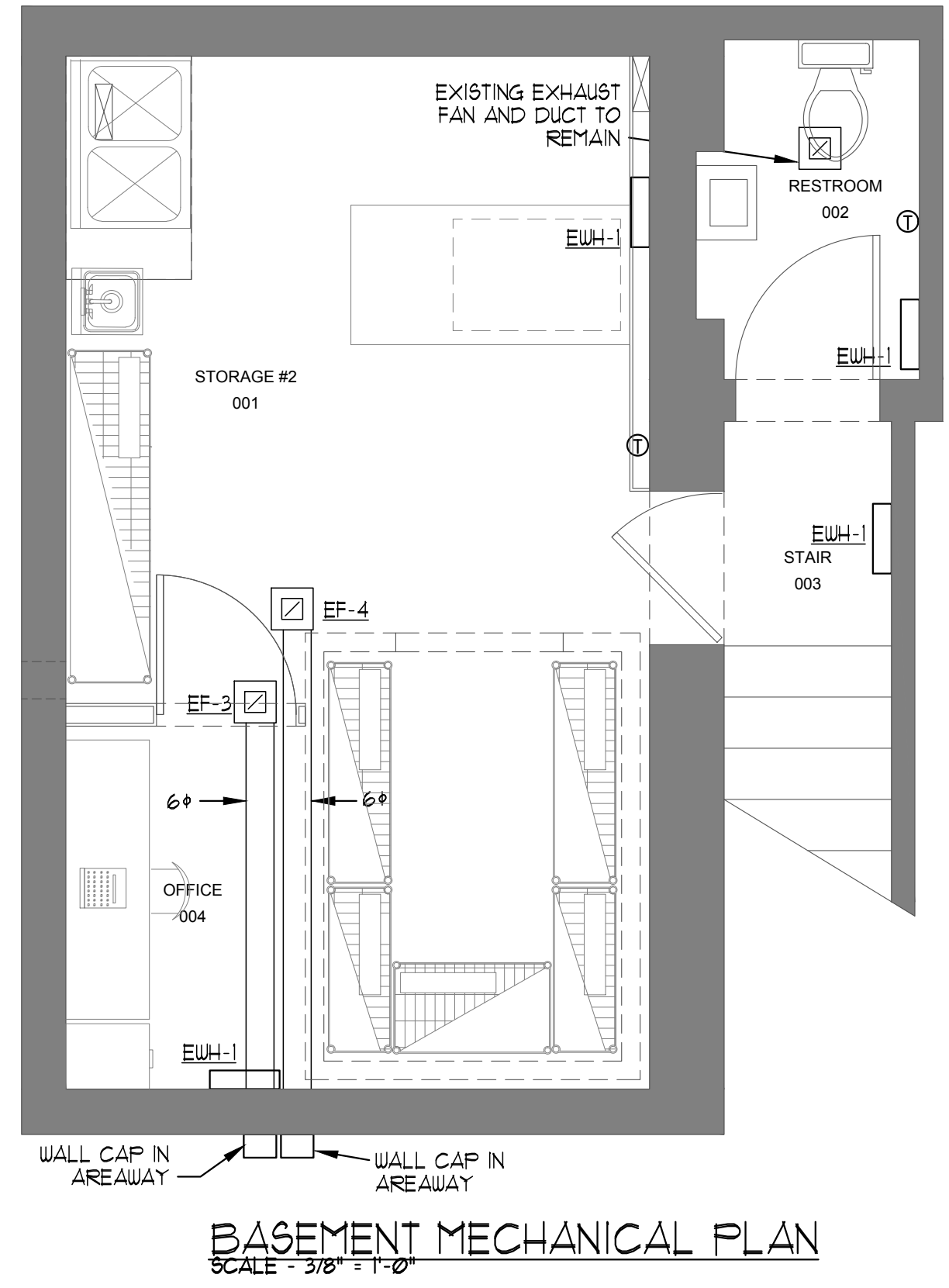
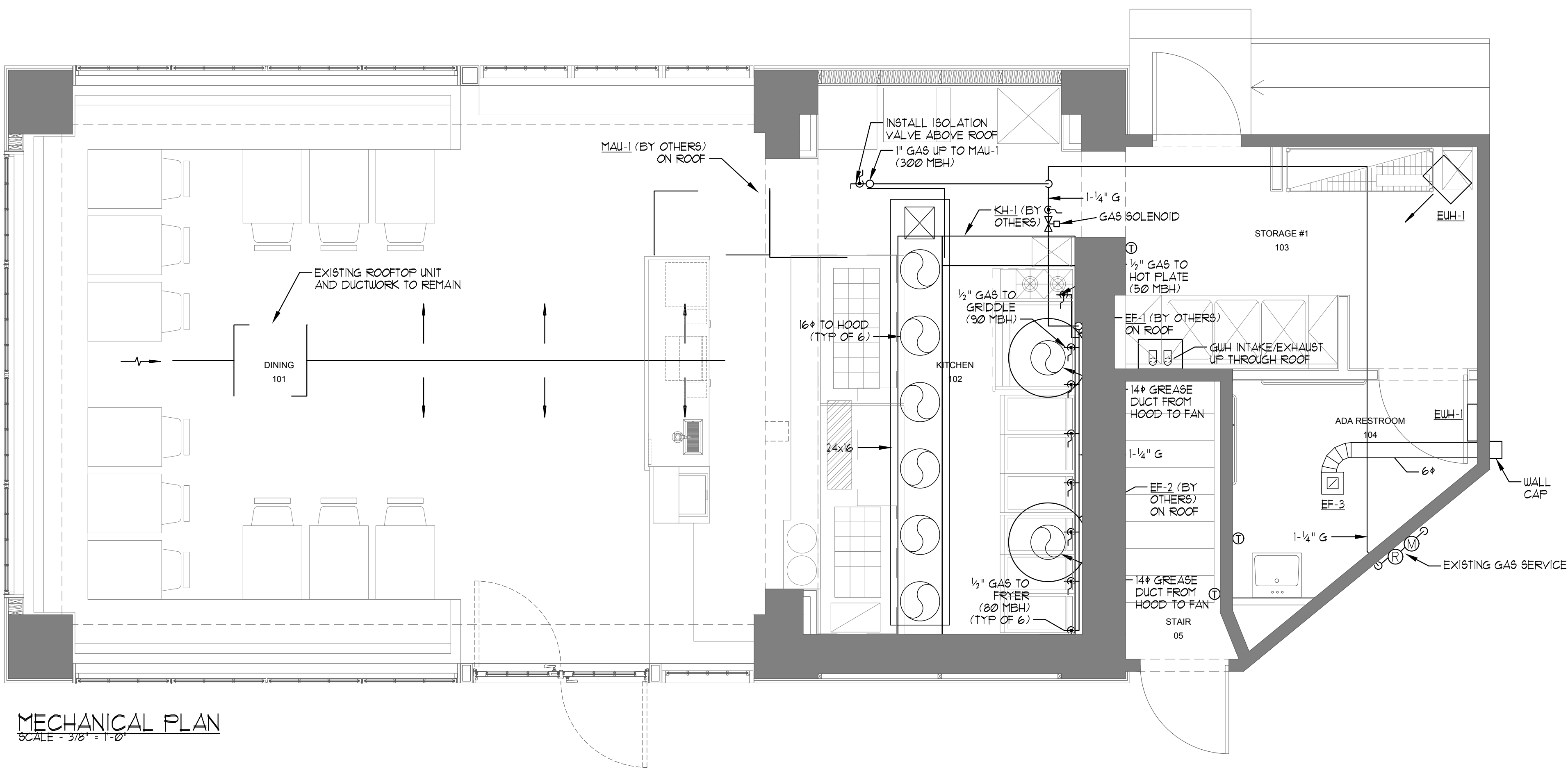

NOTES  
 1. NO DOMESTIC WATER OR SANITARY PIPING SHALL BE ALLOWED IN EXTERIOR WALLS.  
 2. HEAT TRACE ALL DOMESTIC HOT WATER PIPING.

