



Bob's Clam Hut
 109 Cumberland Avenue
 Portland, Maine

OWNER

Bob's Clam Hut
 315 U.S. Route 1
 Kittery, Maine
 Telephone: (207) 439-4233
 Contact: Michael Landgarten

DESIGNER

Paul Bennett Architect PC
 25 West 31st Street, Floor 7
 New York, New York, 10001
 Telephone: (212) 209-1177
 Contact: Lisa Wright

ENGINEER

Bennett Engineering, Inc.
 7 Bennett Road, P.O. Box 297
 Freeport, ME 04032
 Telephone: (207) 855-9475
 Contact: William Bennett

KITCHEN CONSULTANT

TriMark
 505 Collins Street
 South Westboro, MA 02703-8039
 Telephone: (508) 399-6000
 Contact: Ed Dresser

REV. NO.	DATE	COMMENTS

PROJECT

Bob's Clam Hut
 109 Cumberland Avenue
 Portland, Maine

TITLE

Details: Wall Sections

DWG. NO.

A-401.00

SEAL & SIGNATURE

PAGE

12 OF 15

SCALE

1" = 1'-0"

ISSUED

29-DECEMBER-2017

REVISION

-

DESIGNER

PAUL BENNETT ARCHITECT PC
 25 WEST 31ST STREET, NEW YORK, NEW YORK, 10014
 TEL (212) 209-1177

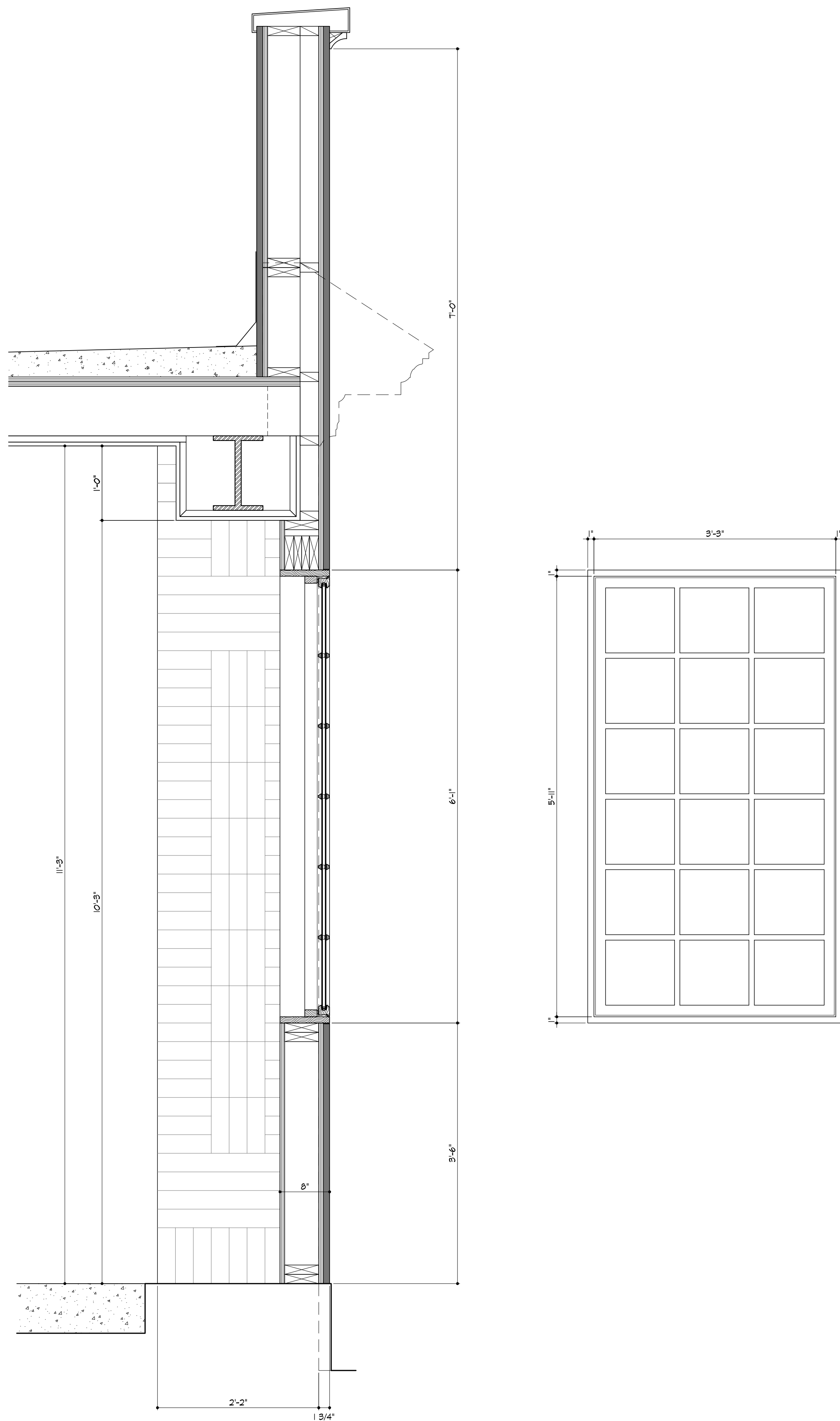

1 Detail: Window
 Scale: 1" = 1'-0"

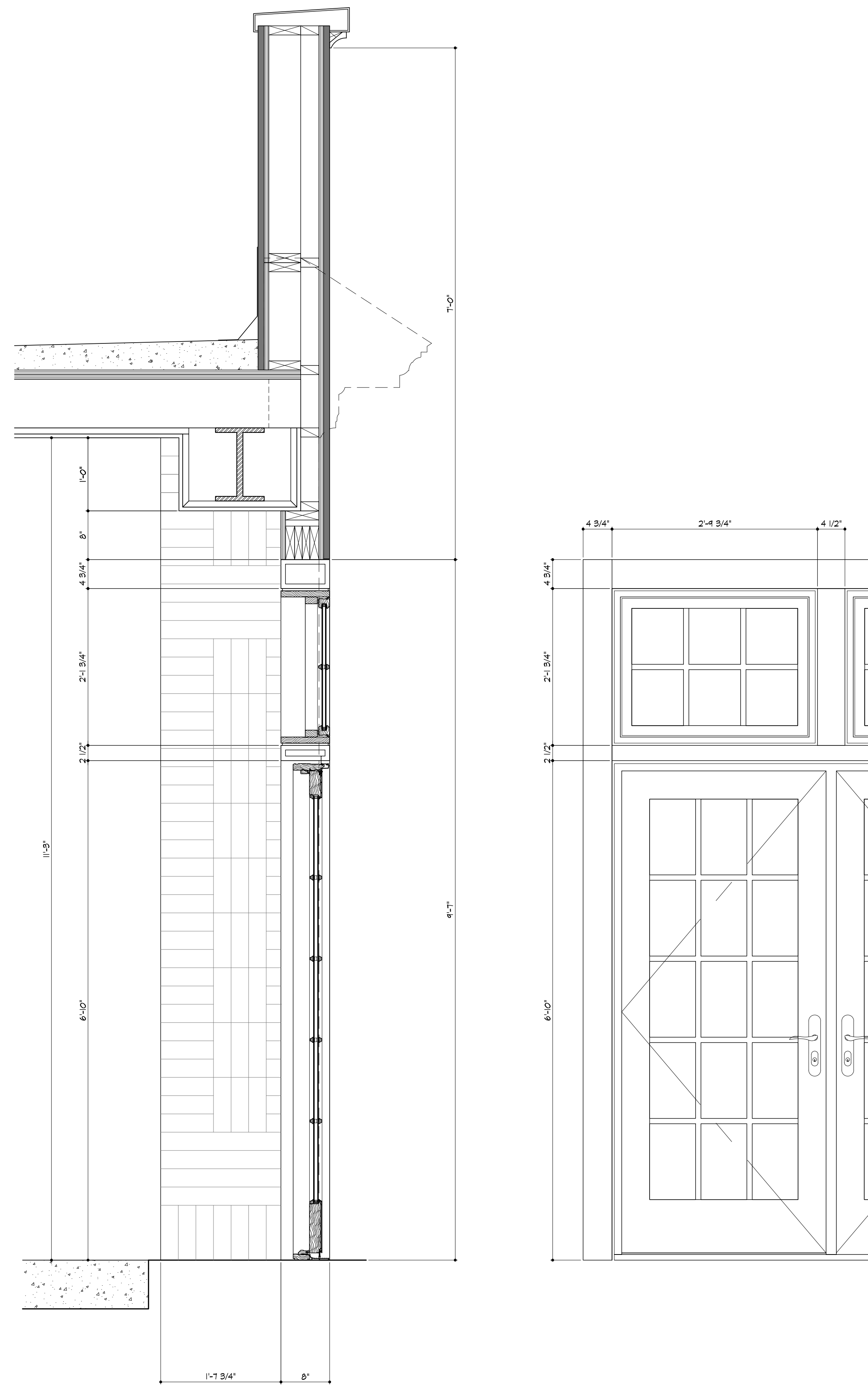

2 Detail: Doorway
 Scale: 1" = 1'-0"