



Bob's Clam Hut
109 Cumberland Avenue
Portland, Maine

OWNER

Bob's Clam Hut
315 U.S. Route 1
Kittery, Maine
Telephone: (207) 439-4233
Contact: Michael Landgarten

DESIGNER

Paul Bennett Architect PC
25 West 31st Street, Floor 7
New York, New York, 10001
Telephone: (212) 209-1177
Contact: Lisa Wright

ENGINEER

Bennett Engineering, Inc.
7 Bennett Road, P.O. Box 297
Freeport, ME 04032
Telephone: (207) 855-9475
Contact: William Bennett

KITCHEN CONSULTANT

TriMark
505 Collins Street
South Westboro, MA 02703-8039
Telephone: (508) 399-6000
Contact: Ed Dresser

REV. NO.	DATE	COMMENTS

PROJECT

Bob's Clam Hut
109 Cumberland Avenue
Portland, Maine

TITLE

Interior Sections

DWG. NO.

A-301.00

SEAL & SIGNATURE

PAGE

12 OF 15

SCALE

1/2" = 1'-0"

ISSUED

29-DECEMBER-2017

REVISION

DESIGNER

PAUL BENNETT ARCHITECT PC
25 WEST 31ST STREET, NEW YORK, NEW YORK, 10001
TEL (212) 209-1177

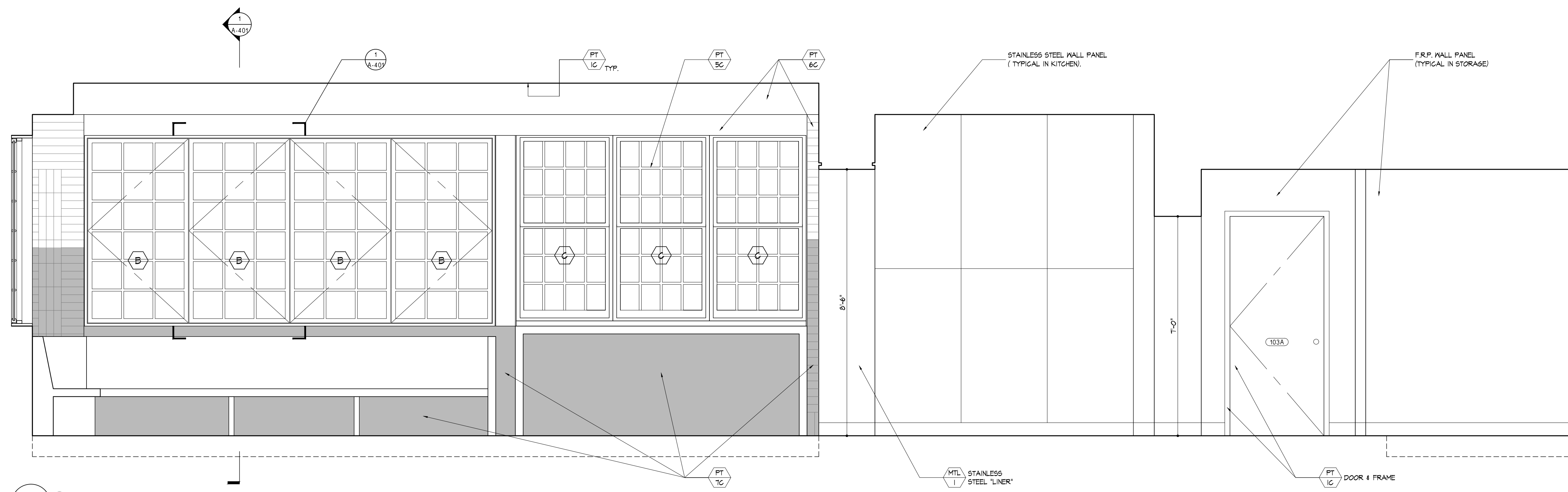

1 Section
Scale: 1/2" = 1'-0"

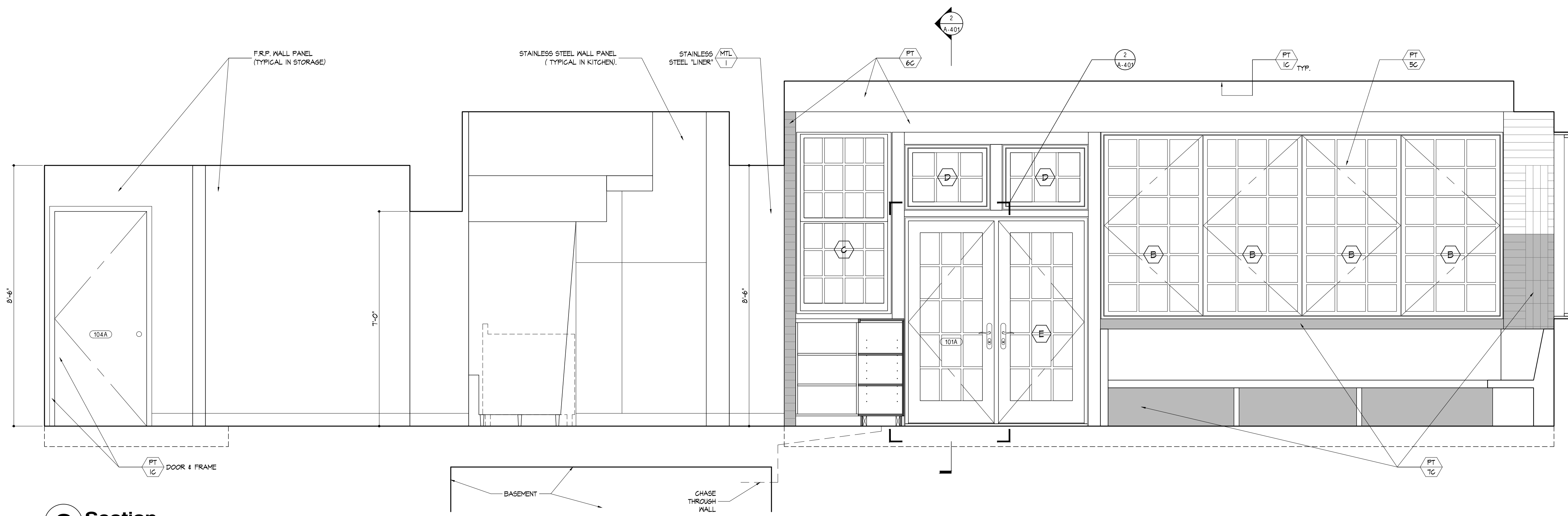

2 Section
Scale: 1/2" = 1'-0"