



Bob's Clam Hut
 109 Cumberland Avenue
 Portland, Maine

OWNER

Bob's Clam Hut
 315 U.S. Route 1
 Kittery, Maine
 Telephone: (207) 439-4233
 Contact: Michael Landgarten

DESIGNER

Paul Bennett Architect PC
 25 West 31st Street, Floor 7
 New York, New York 10001
 Telephone: (212) 209-1177
 Contact: Lisa Wright

ENGINEER

Bennett Engineering, Inc.
 7 Bennett Road, P.O. Box 297
 Freeport, ME 04032
 Telephone: (207) 865-9475
 Contact: William Bennett

KITCHEN CONSULTANT

TriMark
 505 Collins Street
 South Attleboro, MA 02703-8039
 Telephone: (508) 399-6000
 Contact: Ed Dresser

REV.	NO.	DATE	COMMENTS

PROJECT

Bob's Clam Hut
 109 Cumberland Avenue
 Portland, Maine

TITLE

Exterior Elevations

DWG NO.

A-202.00

DESIGNER

PAUL BENNETT ARCHITECT PC
 25 WEST 31ST STREET, NEW YORK, NEW YORK 10001
 TEL (212) 209-1177

PAGE

11 OF 15

SCALE

3/8" = 1'-0"

ISSUED

29-DECEMBER-2017

REVISION

-

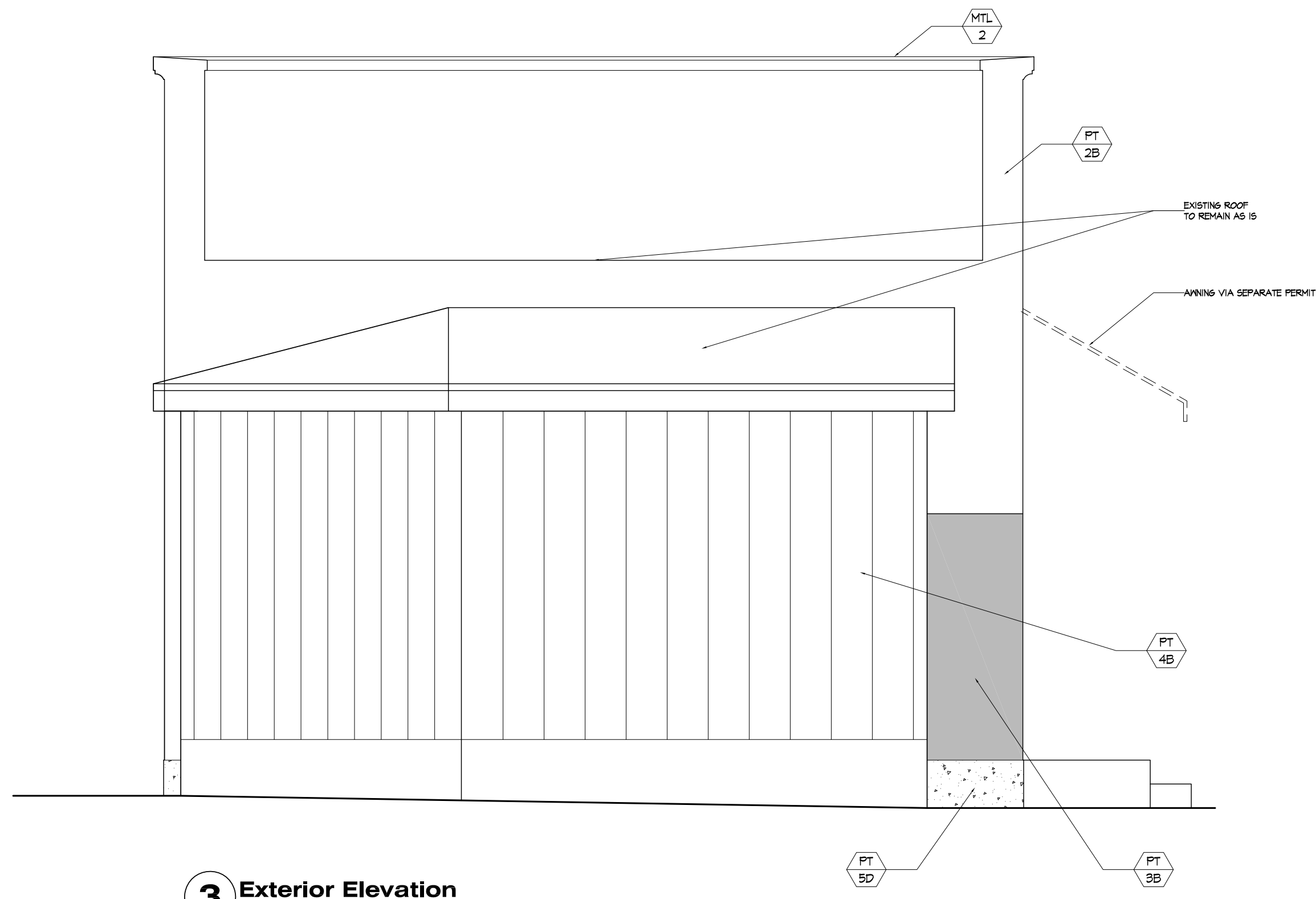

3 Exterior Elevation
 Scale: 3/8" = 1'-0"

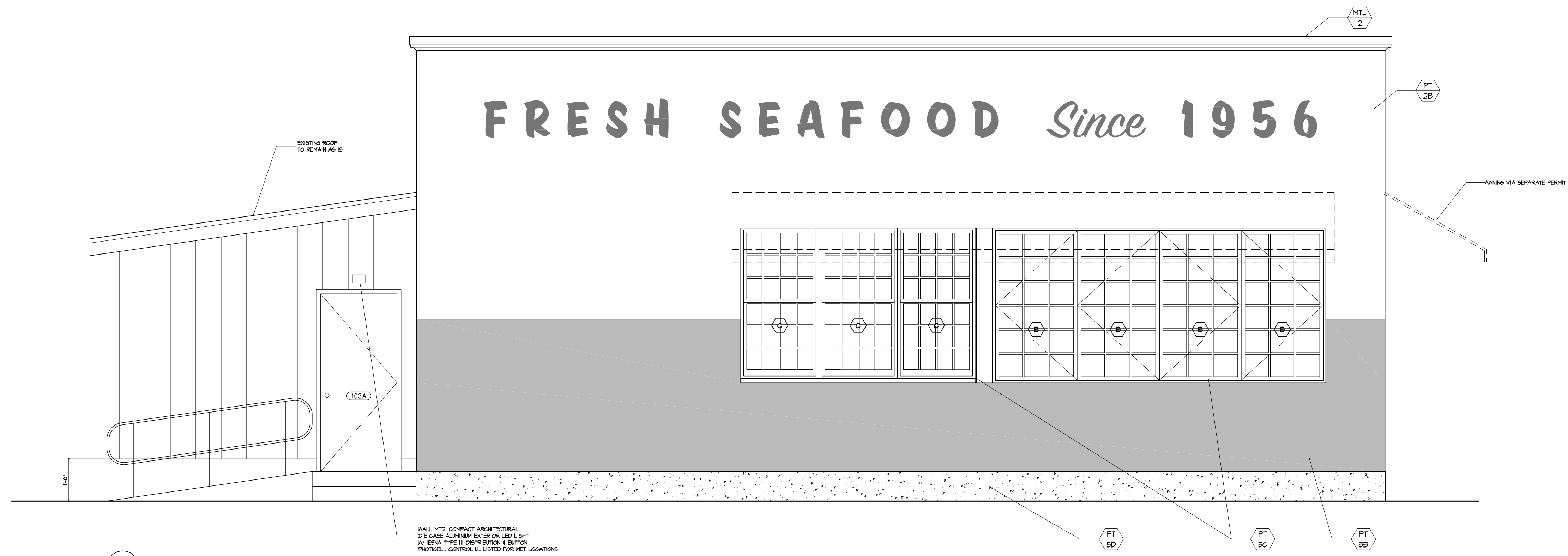

4 Exterior Elevation
 Scale: 3/8" = 1'-0"