



**Bob's Clam Hut**  
109 Cumberland Avenue  
Portland, Maine

**OWNER**

Bob's Clam Hut  
315 U.S. Route 1  
Kittery, Maine  
Telephone: (207) 439-4233  
Contact: Michael Landgarten

**DESIGNER**

Paul Bennett Architect PC  
25 West 31st Street, Floor 7  
New York, New York 10001  
Telephone: (212) 208-1177  
Contact: Lisa Wright

**ENGINEER**

Bennett Engineering, Inc.  
7 Bennett Road, P.O. Box 297  
Freeport, ME 04032  
Telephone: (207) 865-9475  
Contact: William Bennett

**KITCHEN CONSULTANT**

TriMark  
505 Collins Street  
South Attleboro, MA 02703-8039  
Telephone: (508) 399-6000  
Contact: Ed Dresser

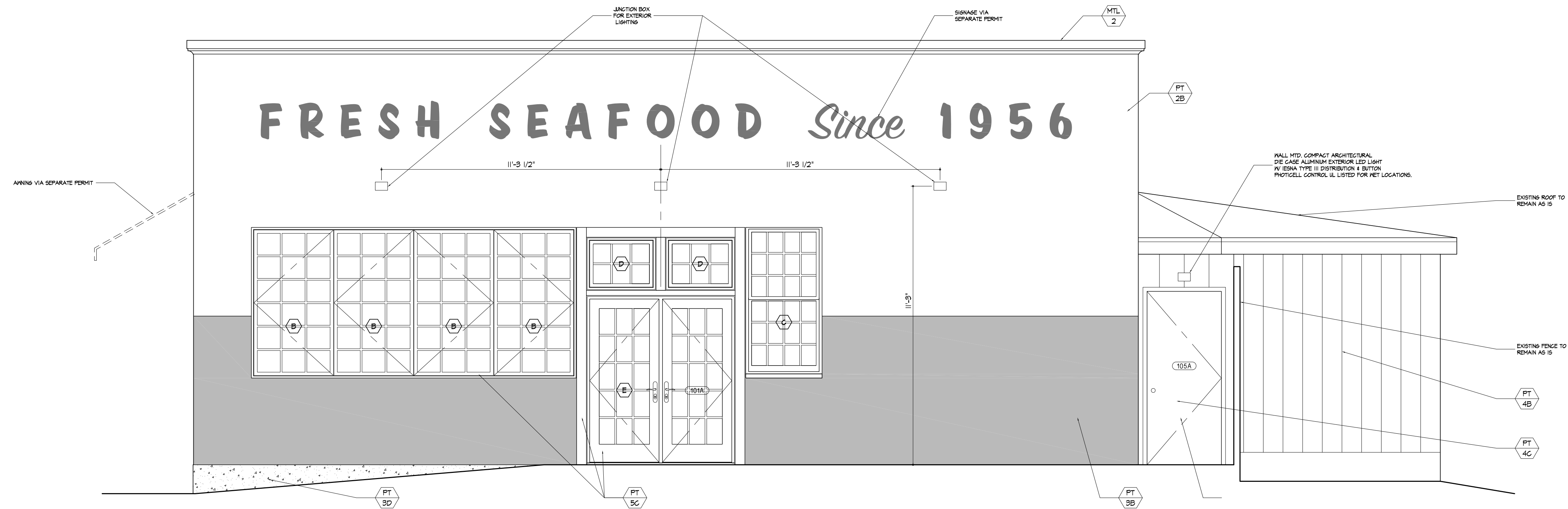

**1 Exterior Elevation**  
Scale: 3/8" = 1'-0"

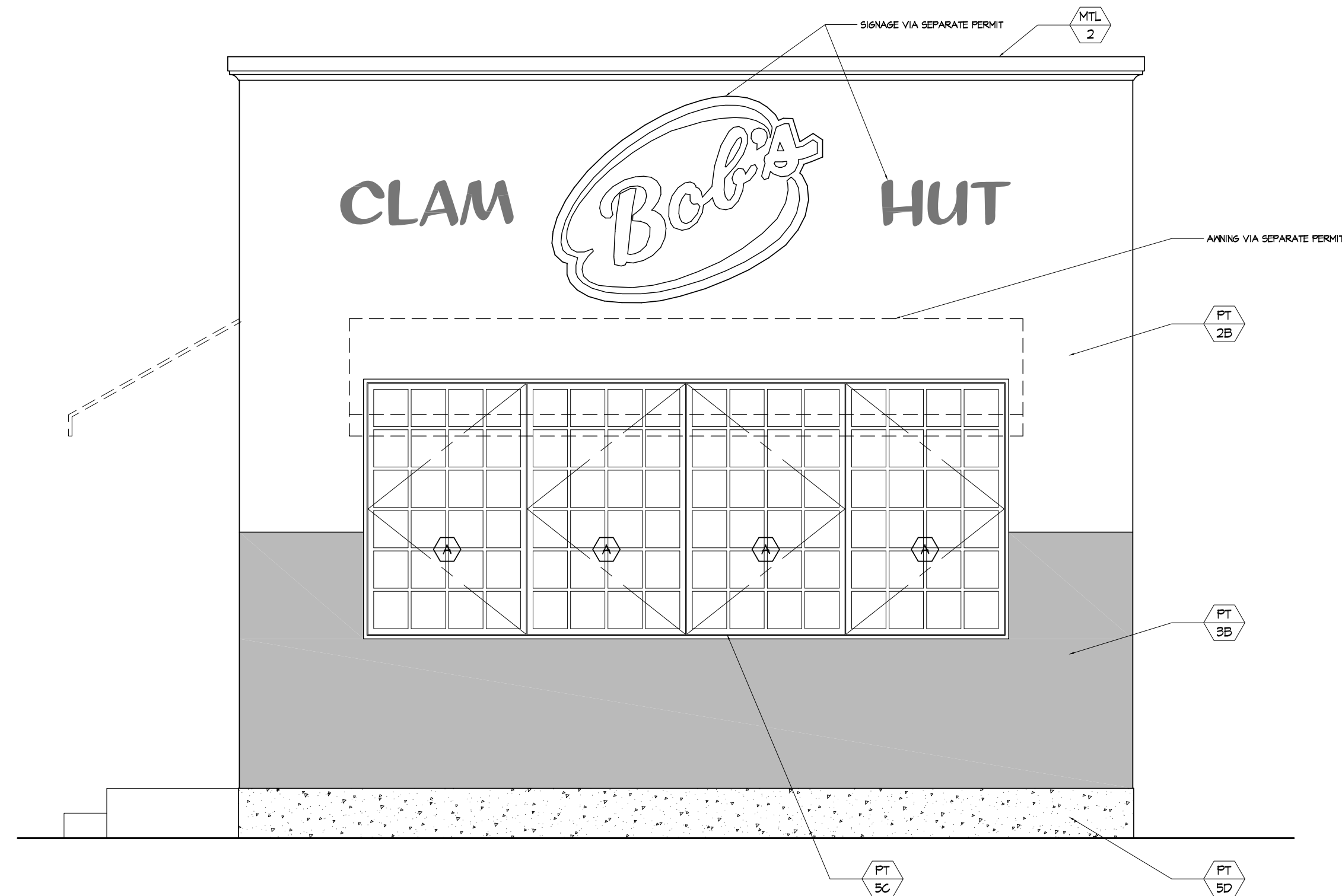

**2 Exterior Elevation**  
Scale: 3/8" = 1'-0"

**Window Schedule**

SYMBOL	QUANTITY	ROUGH OPENING (W X H)	FRAME OPENING (W X H)	MFR.	PRODUCT DESCRIPTION	MATERIAL		NOTES
						FRAME	GLASS	
A	4	3'-11 3/4" X 6'-1 3/4"	3'-11" X 6'-1"	PELLA	ARCHITECT SERIES "RESERVE" MODEL NO. 4775	WOOD & ALUMINUM GLAD	1" CLEAR INSULATING UNIT	U-FACTOR .22
B	8	3'-5 3/4" X 6'-1 3/4"	3'-5" X 6'-1"	PELLA	ARCHITECT SERIES "RESERVE" MODEL NO. 4175	WOOD & ALUMINUM GLAD	1" CLEAR INSULATING UNIT	U-FACTOR .22
C	6	3'-1 3/4" X 5'-11 3/4"	3'-1" X 5'-11"	PELLA	ARCHITECT SERIES "RESERVE" MODEL NO. 3925	WOOD & ALUMINUM GLAD	1" CLEAR INSULATING UNIT	U-FACTOR .22
D	2	2'-4 3/4" X 2'-1 3/4"	2'-4" X 2'-1"	PELLA	ARCHITECT SERIES "RESERVE" MODEL NO. 3711	WOOD & ALUMINUM GLAD	1" CLEAR INSULATING UNIT	U-FACTOR .22
E	1	6'-0" X 6'-10"	5'-11 1/4" X 6'-4 1/2"	PELLA	ARCHITECT SERIES "RESERVE" MODEL NO. 7282	WOOD & ALUMINUM GLAD	1" CLEAR INSULATING UNIT	U-FACTOR .22

REV. NO. DATE COMMENTS

**PROJECT**

Bob's Clam Hut  
109 Cumberland Avenue  
Portland, Maine

**TITLE**

Exterior Elevations

**DWG NO.**

**A-201.00**

**SCALE & SIGNATURE**

PAGE

10 OF 15

**SCALE**

3/8" = 1'-0"

**ISSUED**

29-DECEMBER-2017

**REVISION**

**DESIGNER**

**PAUL BENNETT ARCHITECT PC**  
25 WEST 31ST STREET, NEW YORK, NEW YORK 10001  
TEL (212) 208-1177