



Bob's Clam Hut
109 Cumberland Avenue
Portland, Maine

OWNER
Bob's Clam Hut
315 U.S. Route 1
Kittery, Maine
Telephone: (207) 439-4233
Contact: Michael Landgarten

DESIGNER
Paul Bennett Architect PC
25 West 31st Street, Floor 7
New York, New York, 10001
Telephone: (212) 209-1177
Contact: Lisa Wright

ENGINEER
Bennett Engineering, Inc.
7 Bennett Road, P.O. Box 297
Freeport, ME 04032
Telephone: (207) 855-9475
Contact: William Bennett

KITCHEN CONSULTANT
TriMark
505 Collins Street
South Milford, MA 02703-8039
Telephone: (508) 399-6000
Contact: Ed Dresser

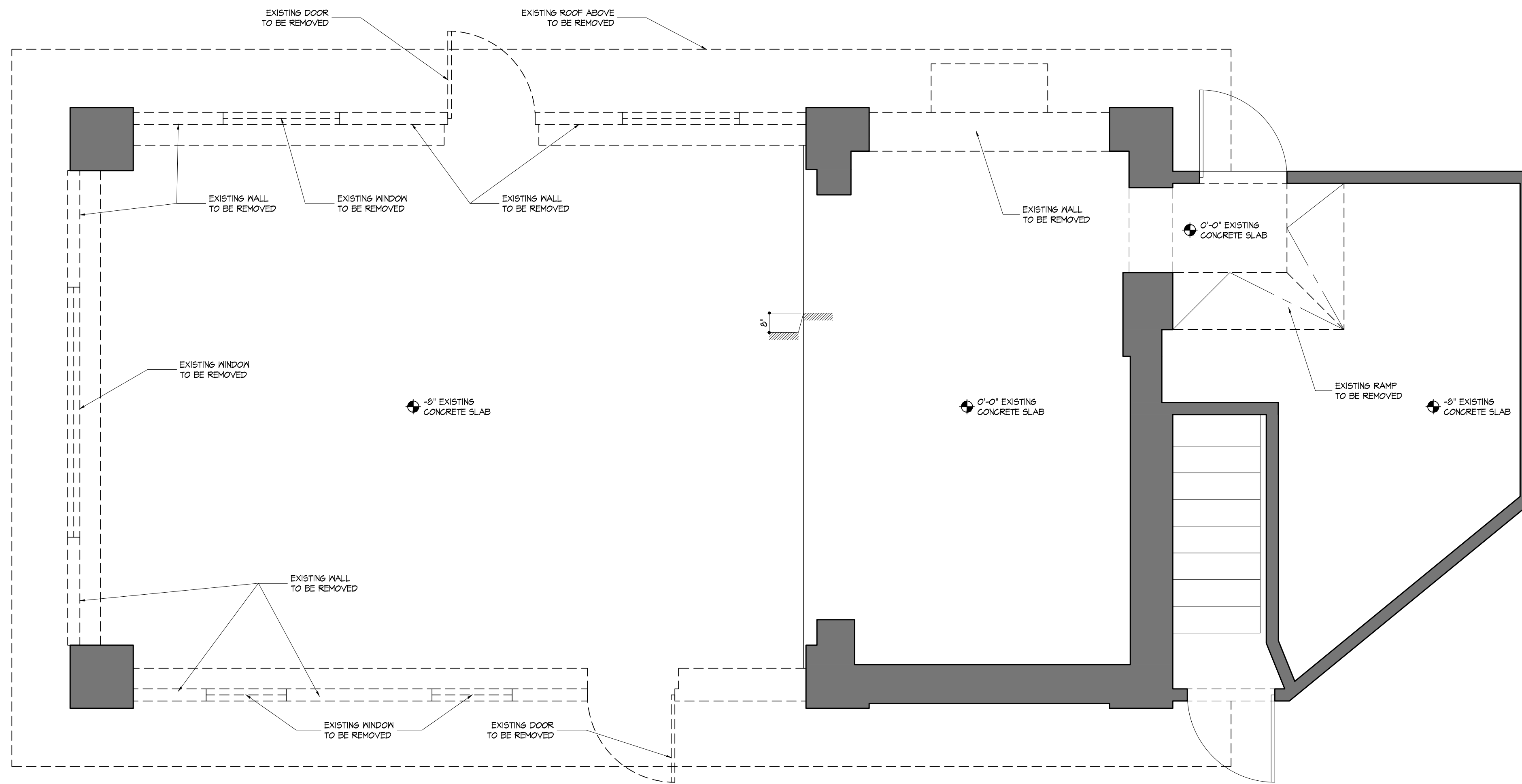

1 Removal Plan: Ground Floor
Scale: 3/8" = 1'-0"

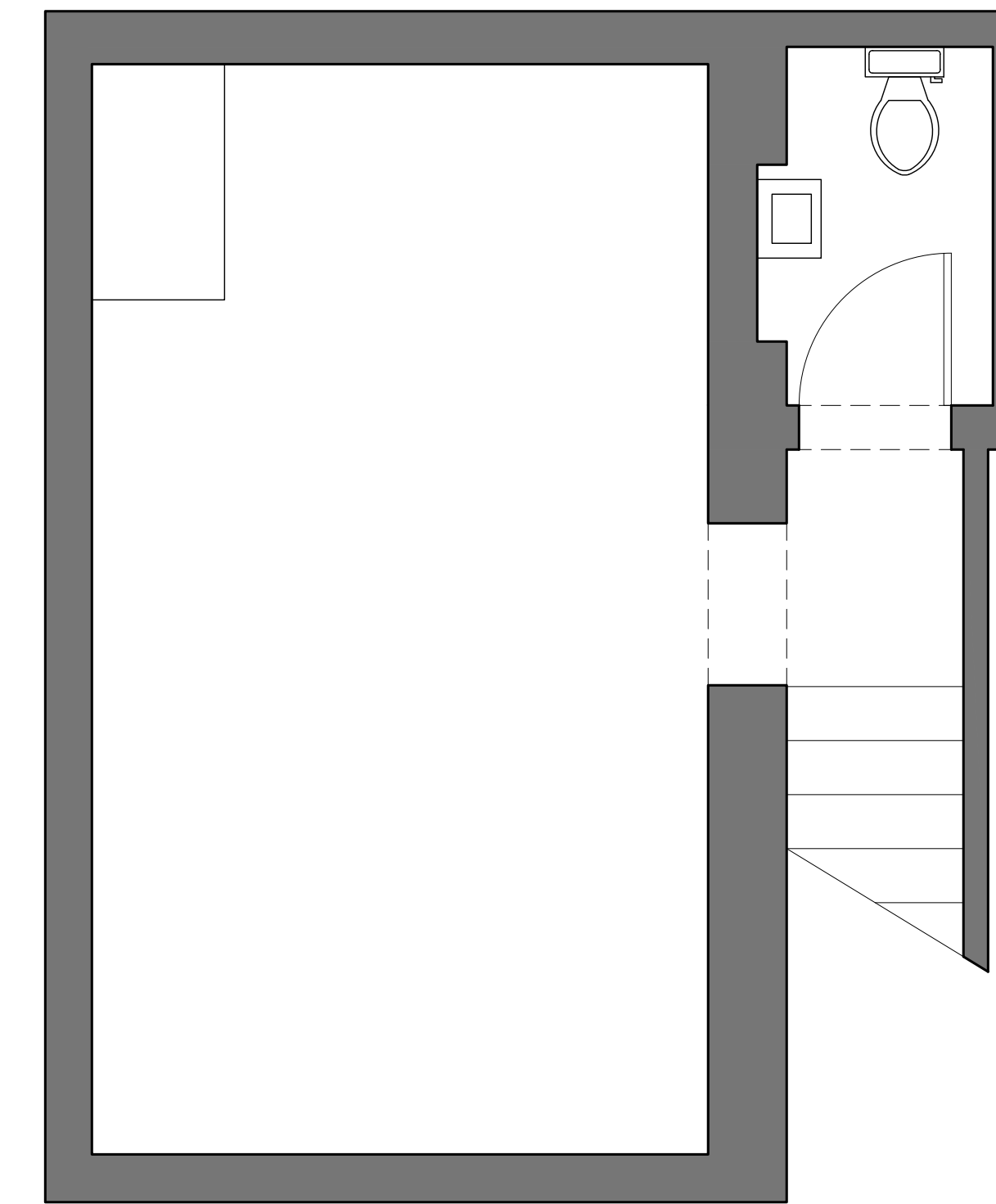

2 Removal Plan: Basement
Scale: 3/8" = 1'-0"

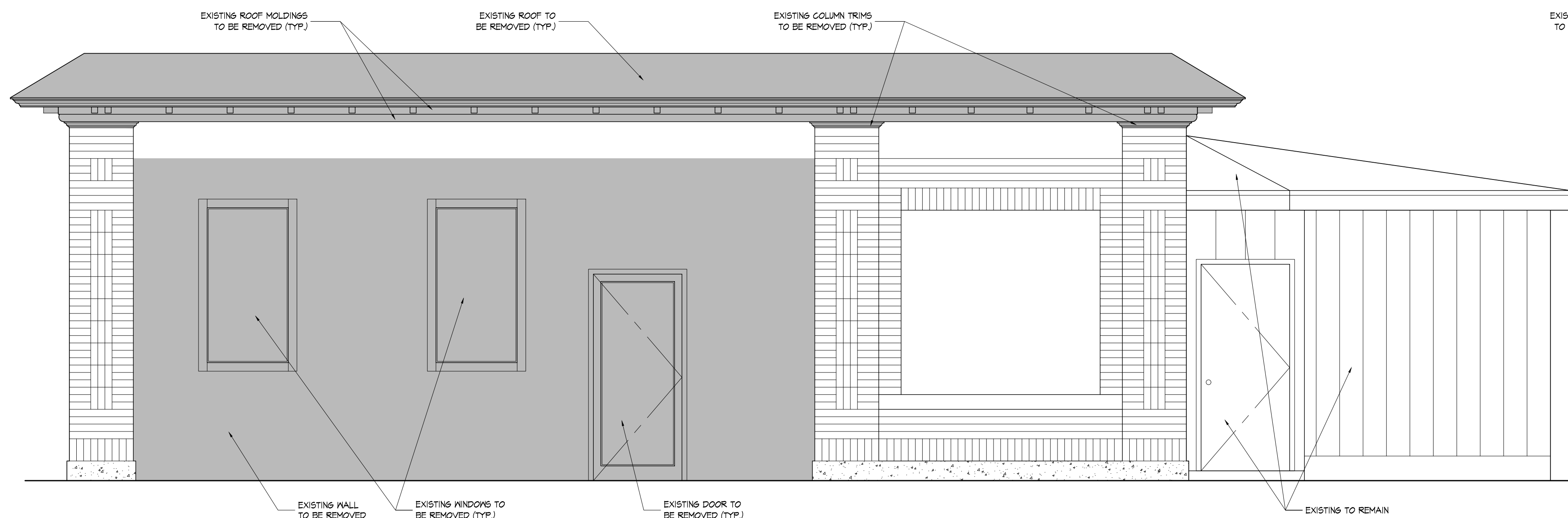
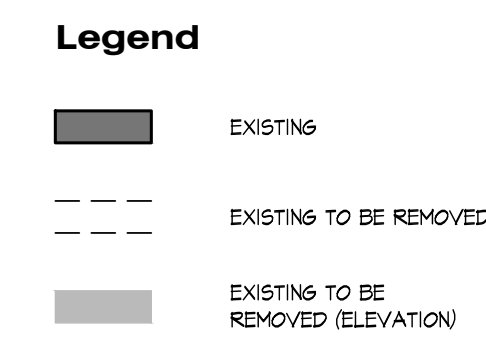

3 Existing Elevation
Scale: 3/8" = 1'-0"

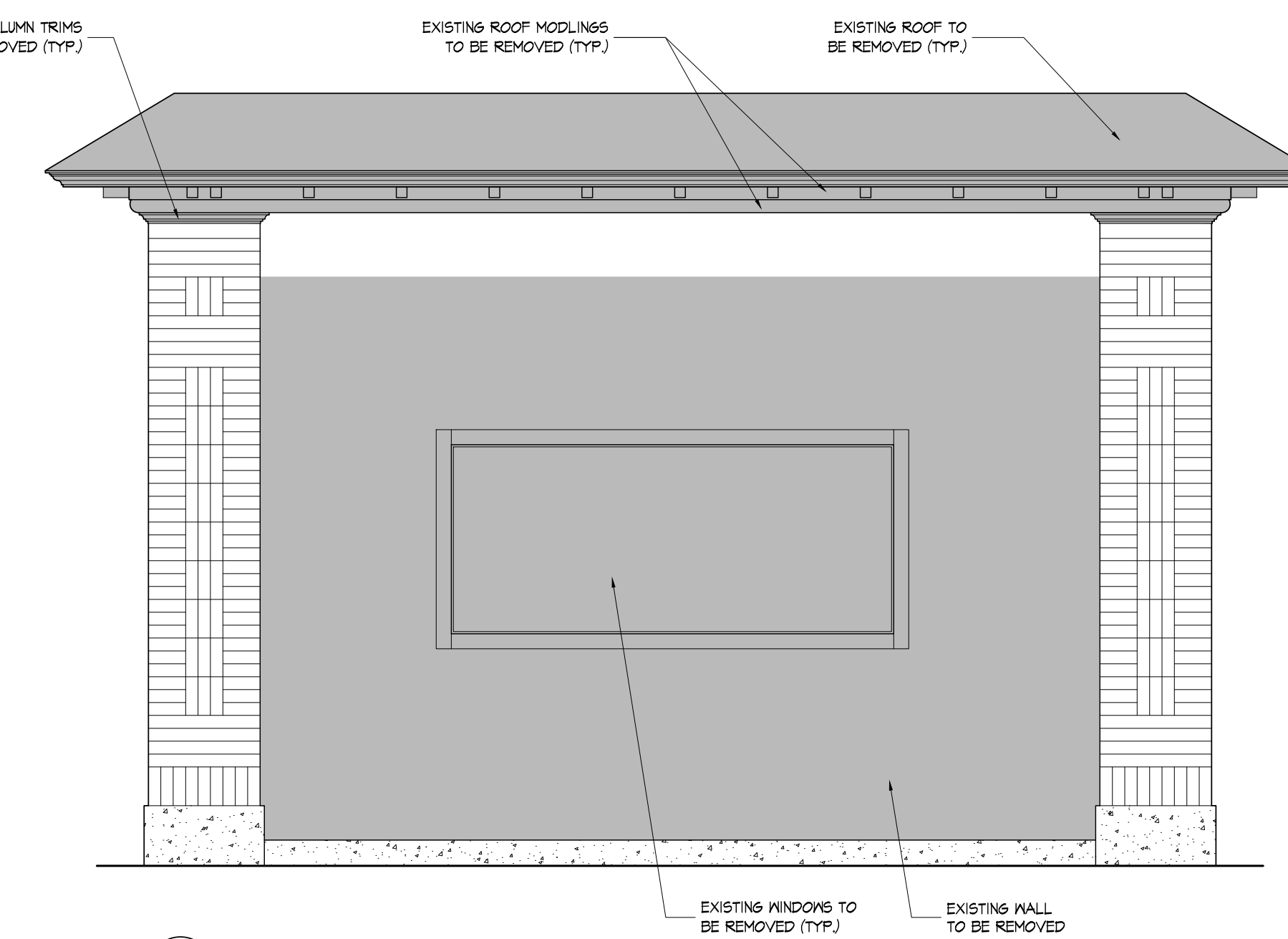

4 Existing Elevation
Scale: 3/8" = 1'-0"

REV. NO.	DATE	COMMENTS

PROJECT
Bob's Clam Hut
109 Cumberland Avenue
Portland, Maine

TITLE
Removal Plans & Elevations

DWG. NO.
A-100.00

SEAL & SIGNATURE	PAGE 6 OF 15
	SCALE 3/8" = 1'-0"
	ISSUED 29-DECEMBER-2017
	REVISION

DESIGNER
PAUL BENNETT ARCHITECT PC
25 WEST 31ST STREET, NEW YORK, NEW YORK, 10014
TEL. (212) 209-1177