BLACK RESIDENCE

PROPOSED PLAN

11 CLEEV

CITY OF PORTLAND, MAINE
RESURGAM
Reviewed for Code Compliance
Inspections Division
Approved with Conditions
Date: 04/28/15

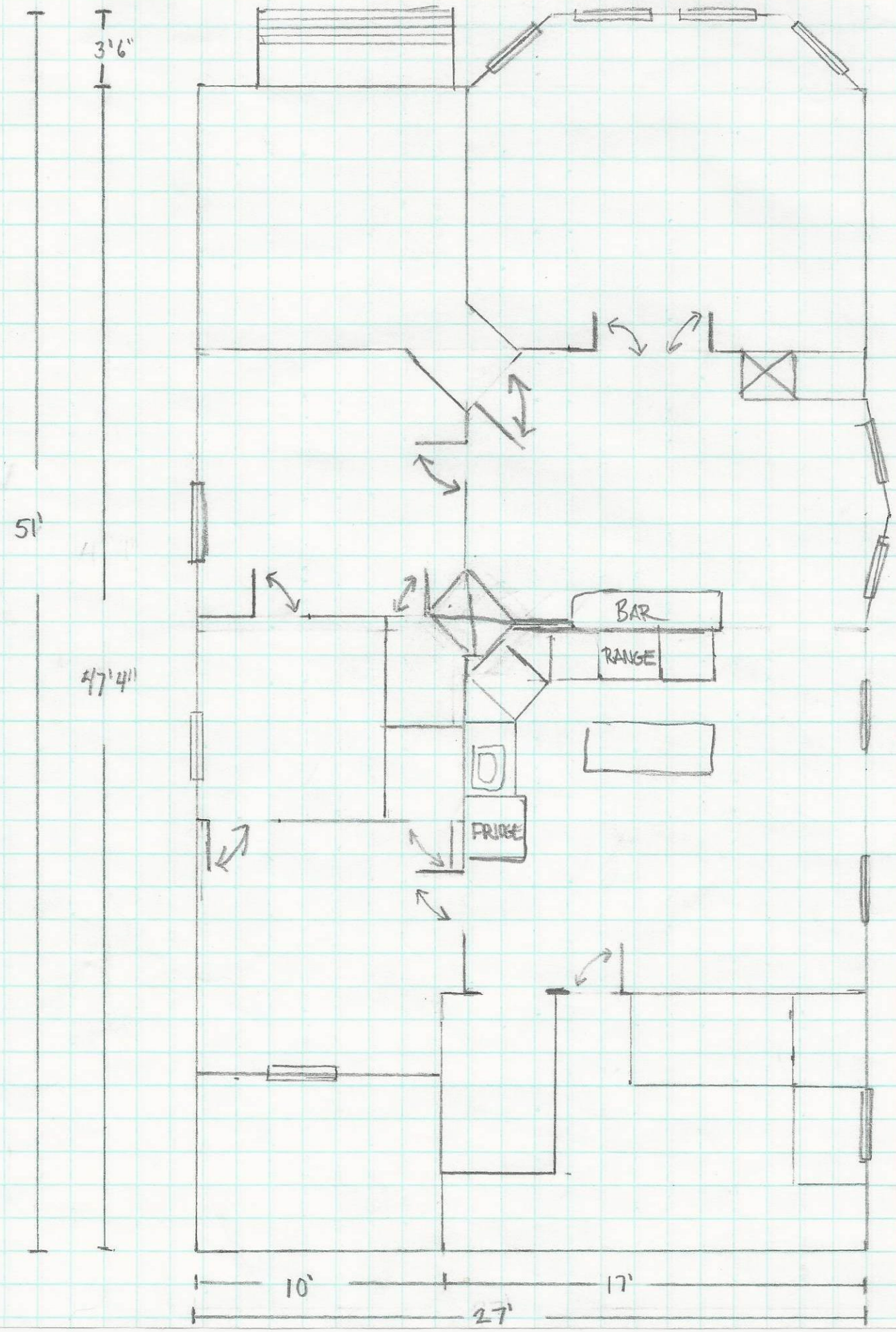

3/16 = 1 FOOT