

BLACK RESIDENCE

11 CLEEVE ST  
PORTLAND

BATH DETAIL FOR ALL 3 UNITS

- THE PLUMBING IN ALL 3 UNITS VIOLATED CODE
- DEMOLITION OF EXISTING BATH TO UPDATE
- ALL BATHS RESTORED TO SIMILAR LAYOUT "MEETING CODE"

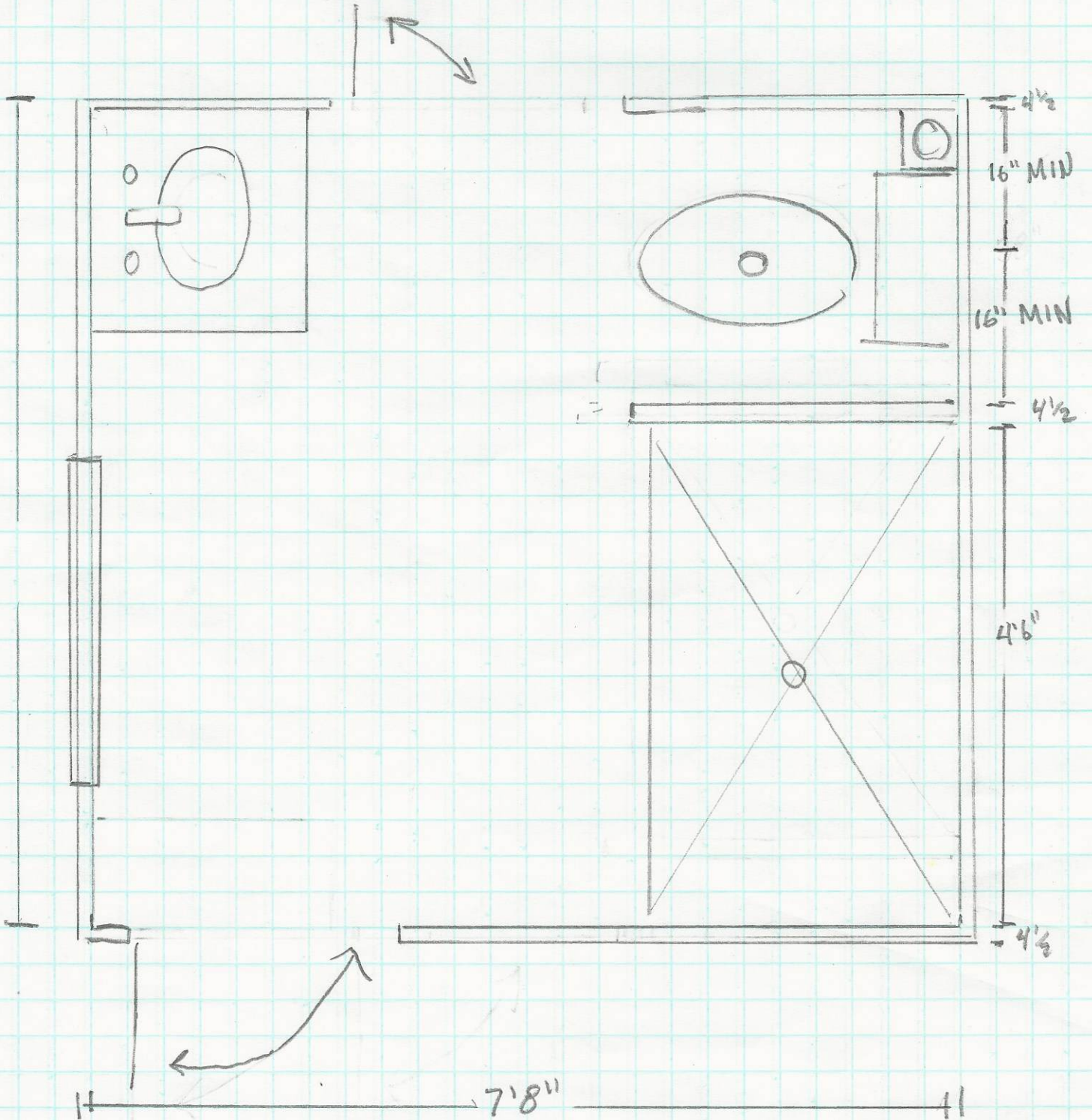

PROPOSED PLAN

$3/4'' = 1 \text{ FOOT}$