

Michael F. Hays

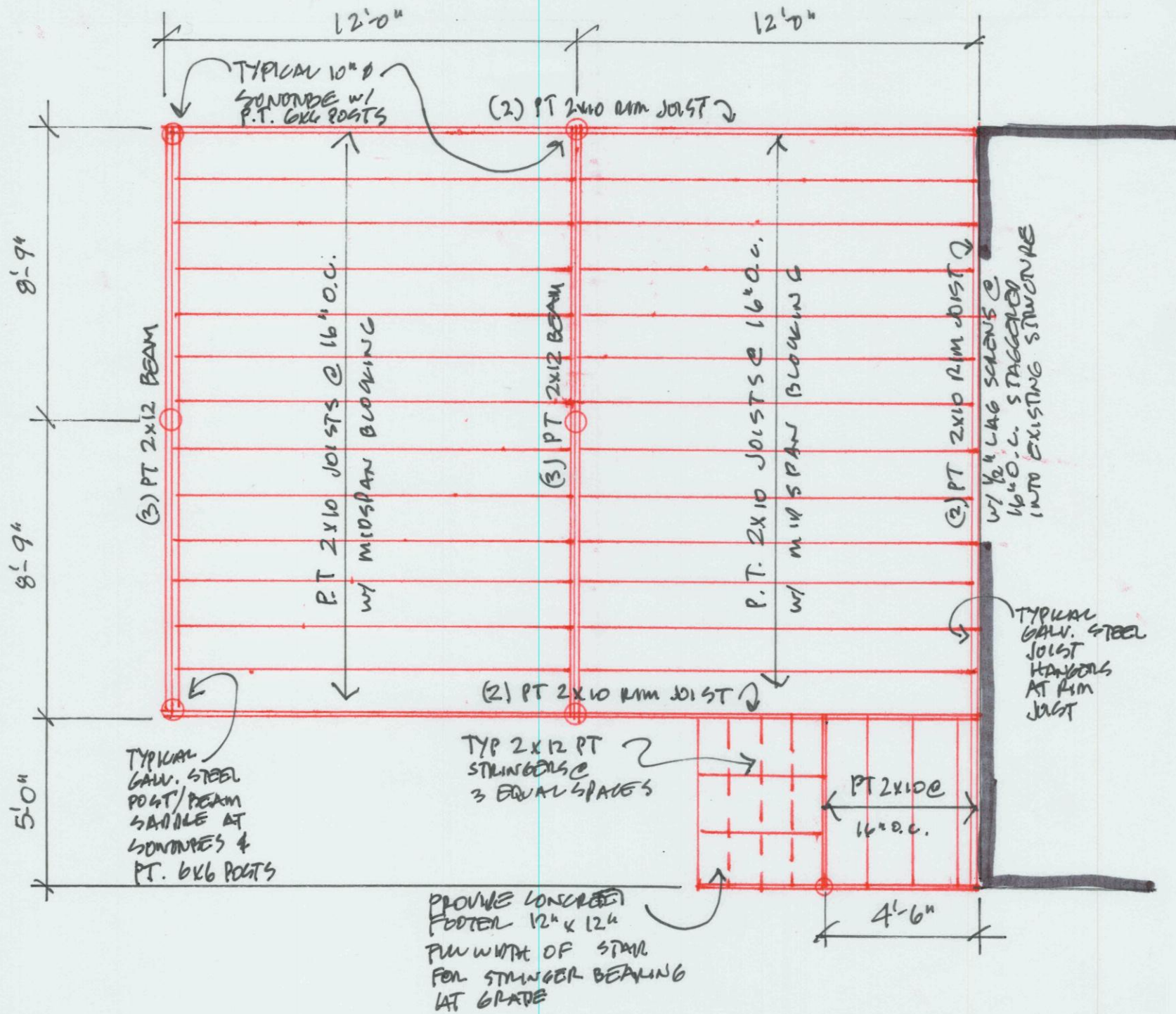

ALTERNATE DECK FRAMING PLAN (G.C. OPTION)

1/4" = 1'-0"

G R A N T H A Y S A S S O C I A T E S

ALTERNATE DECK FRAMING PLAN

ARCHITECTURE INTERIOR DESIGN

P.O. BOX 6179 FALMOUTH, MAINE 04105

(207) 871-6900

(207) 871-9808

FALMOUTH, MAINE

ALTERNATIONS TO 30 WASHINGTON AVE

PORTLAND MAINE

JOB TITLE

DRAWING NO. CSK-1

JOB NO. 110701

DRAWN BY MPH

DATE 18 OCT 11

SCALE 1/4" = 1'-0"

REVISIONS

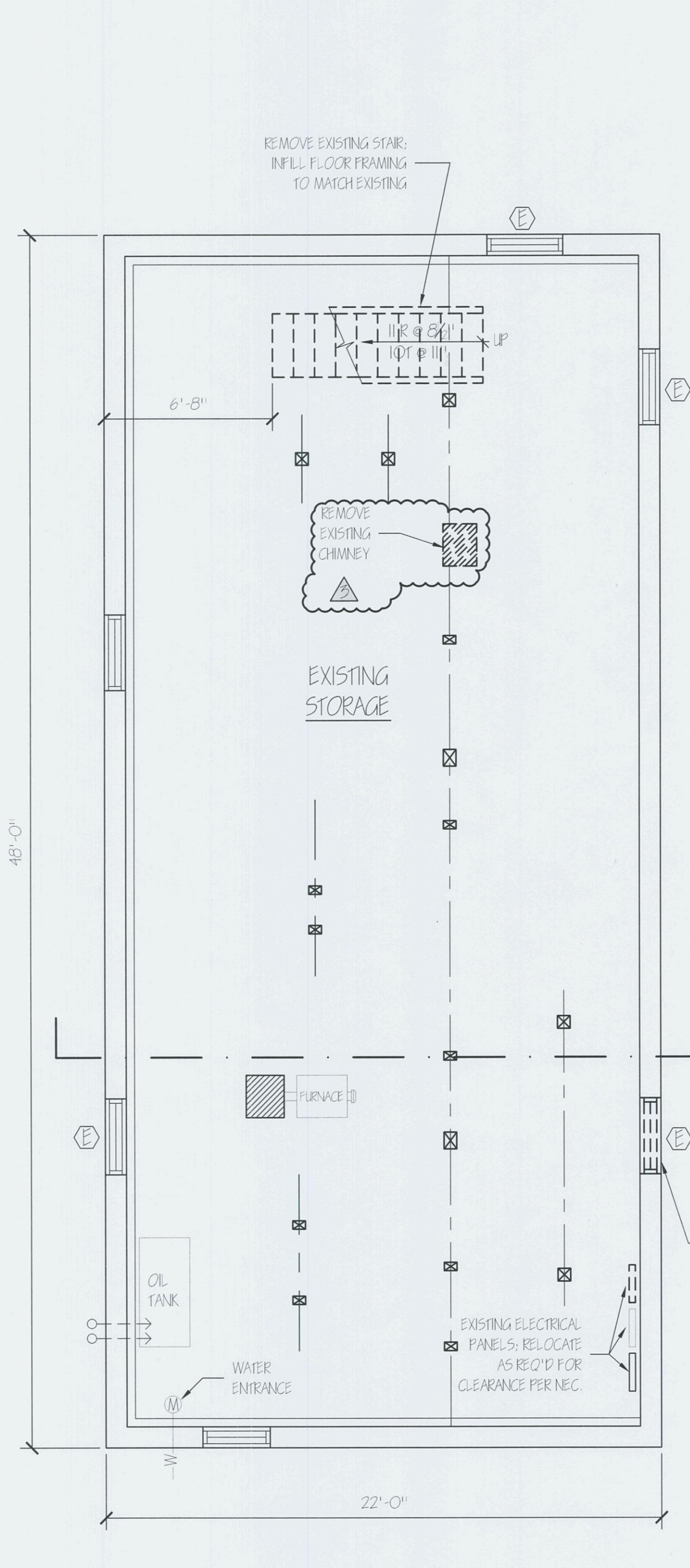

EXISTING BASEMENT-DEMOLITION
SCALE: 1/4" = 1'-0"

CHANGE OF USE FROM STORAGE AT
SINGLE FAMILY APARTMENT TO
STORAGE FOR ASSEMBLY USE

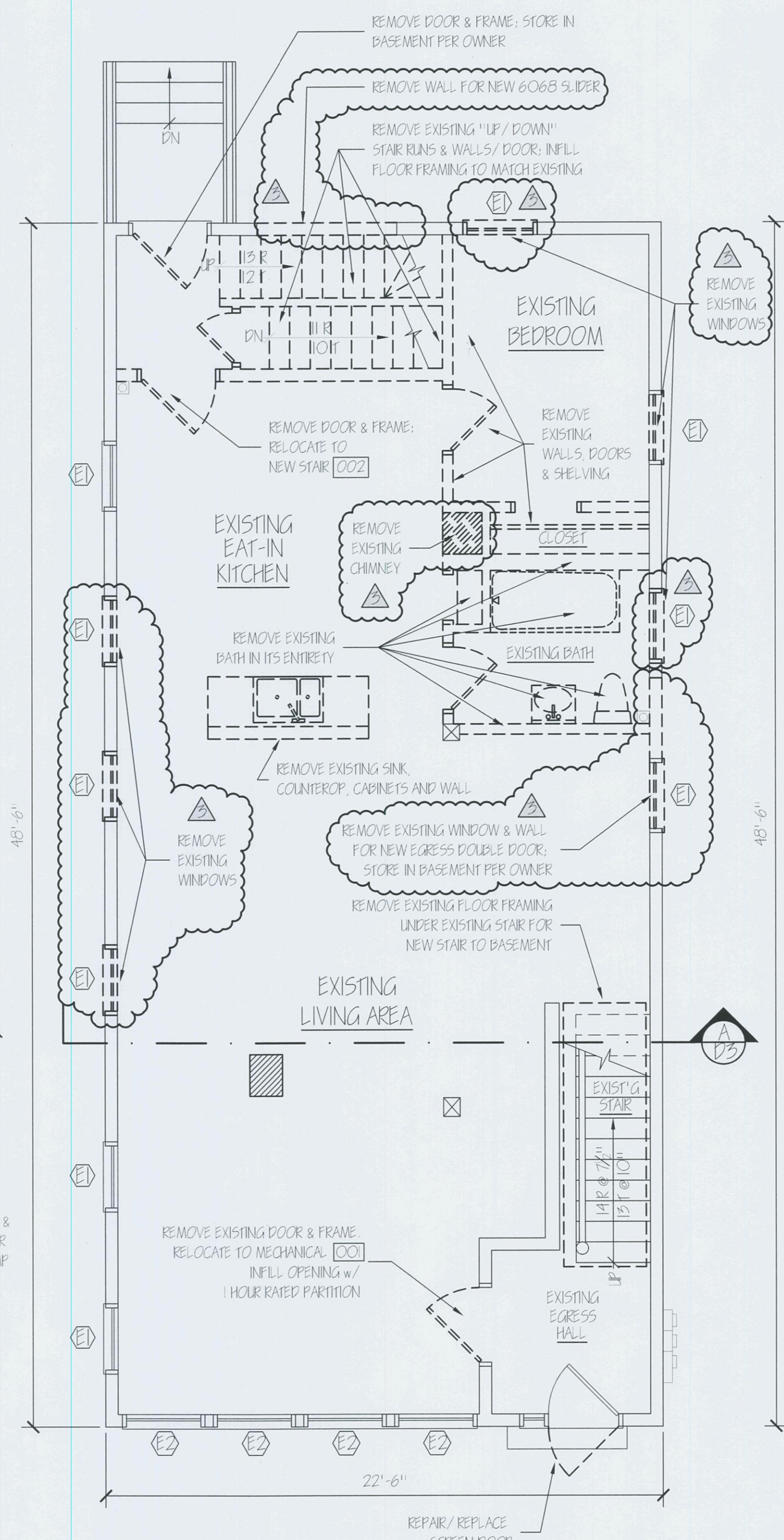

EXISTING FIRST FLOOR-DEMOLITION
SCALE: 1/4" = 1'-0"

CHANGE OF USE FROM
SINGLE FAMILY APARTMENT TO
NEW ASSEMBLY USE

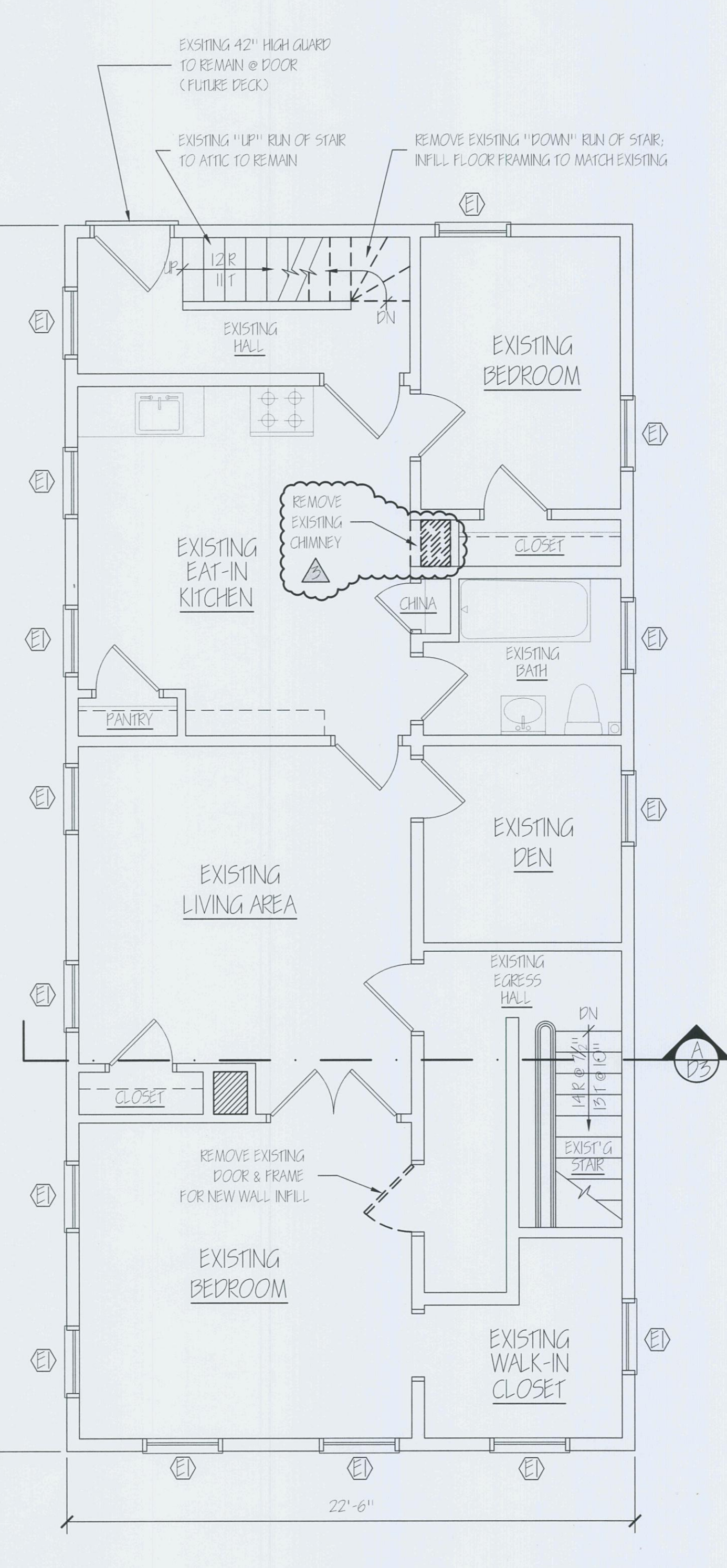

EXISTING SECOND FLOOR-DEMOLITION
SCALE: 1/4" = 1'-0"

SINGLE FAMILY APARTMENT

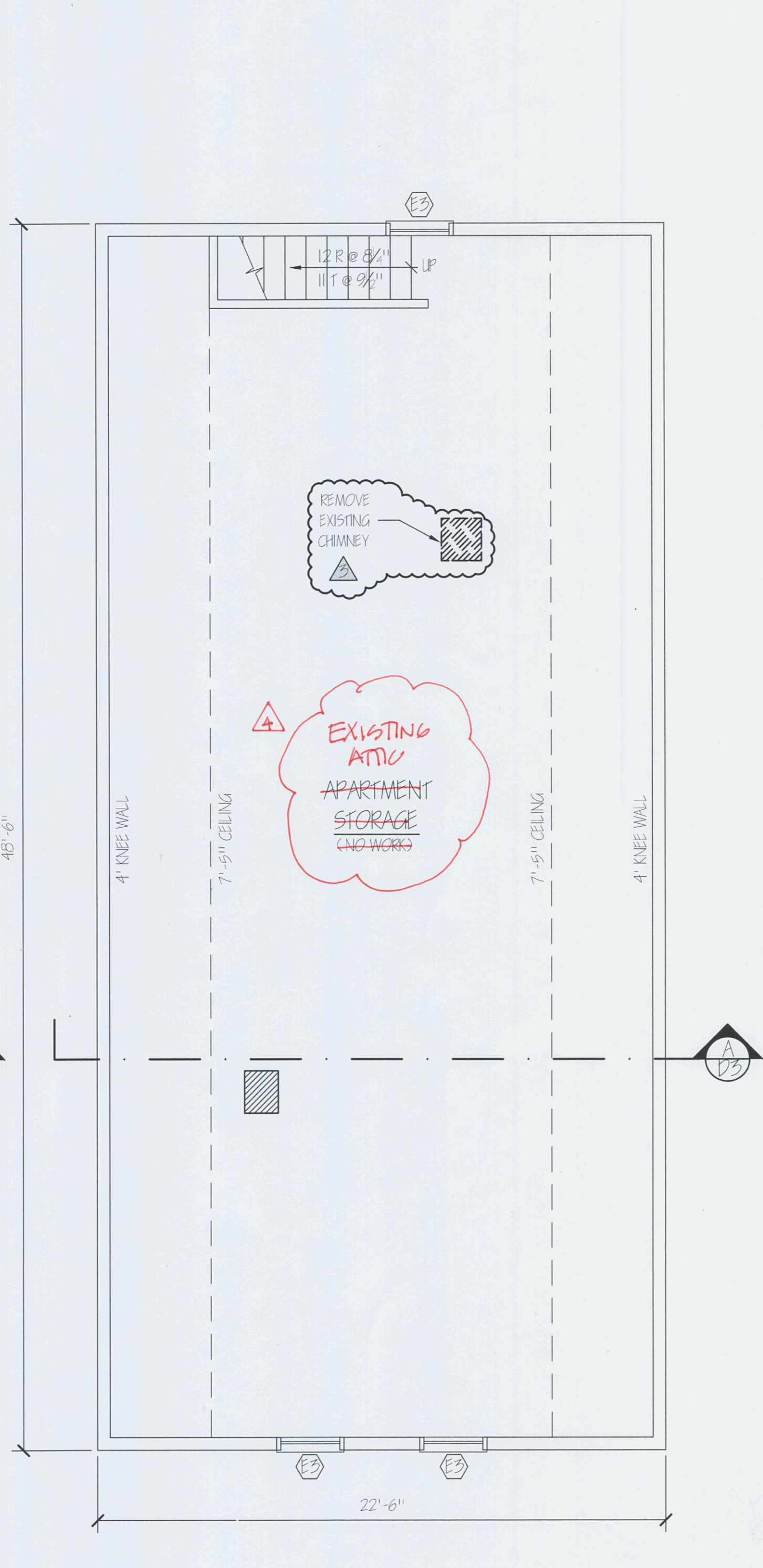

EXISTING THIRD / ATTIC
SCALE: 1/4" = 1'-0"
~~SINGLE FAMILY APARTMENT~~

REPRODUCTION OR MISUSE OF THIS DOCUMENT WITHOUT WRITTEN PERMISSION FROM GRANT HAYS ASSOCIATES IS PROHIBITED.

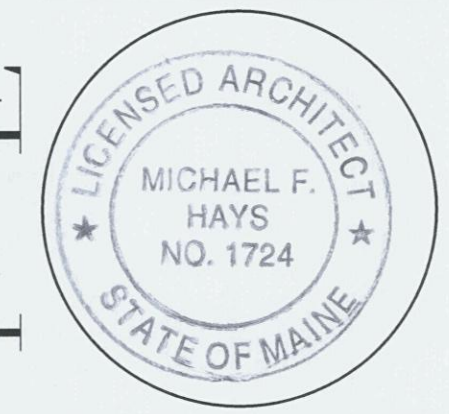

REVISIONS

18 Jul '11
28 Jul '11
12 Sep '11
18 Oct '11

ALTERATIONS TO
38 WASHINGTON AVE
 PORTLAND MAINE, 04101

ARCHITECTURE
 INTERIOR DESIGN
 P.O. BOX 6179 FALMOUTH, MAINE 04105
 (207) 871-5900 (207) 871-9308

PROPOSED
 FLOOR
 PLANS
 DRAWING TITLE
 A-1

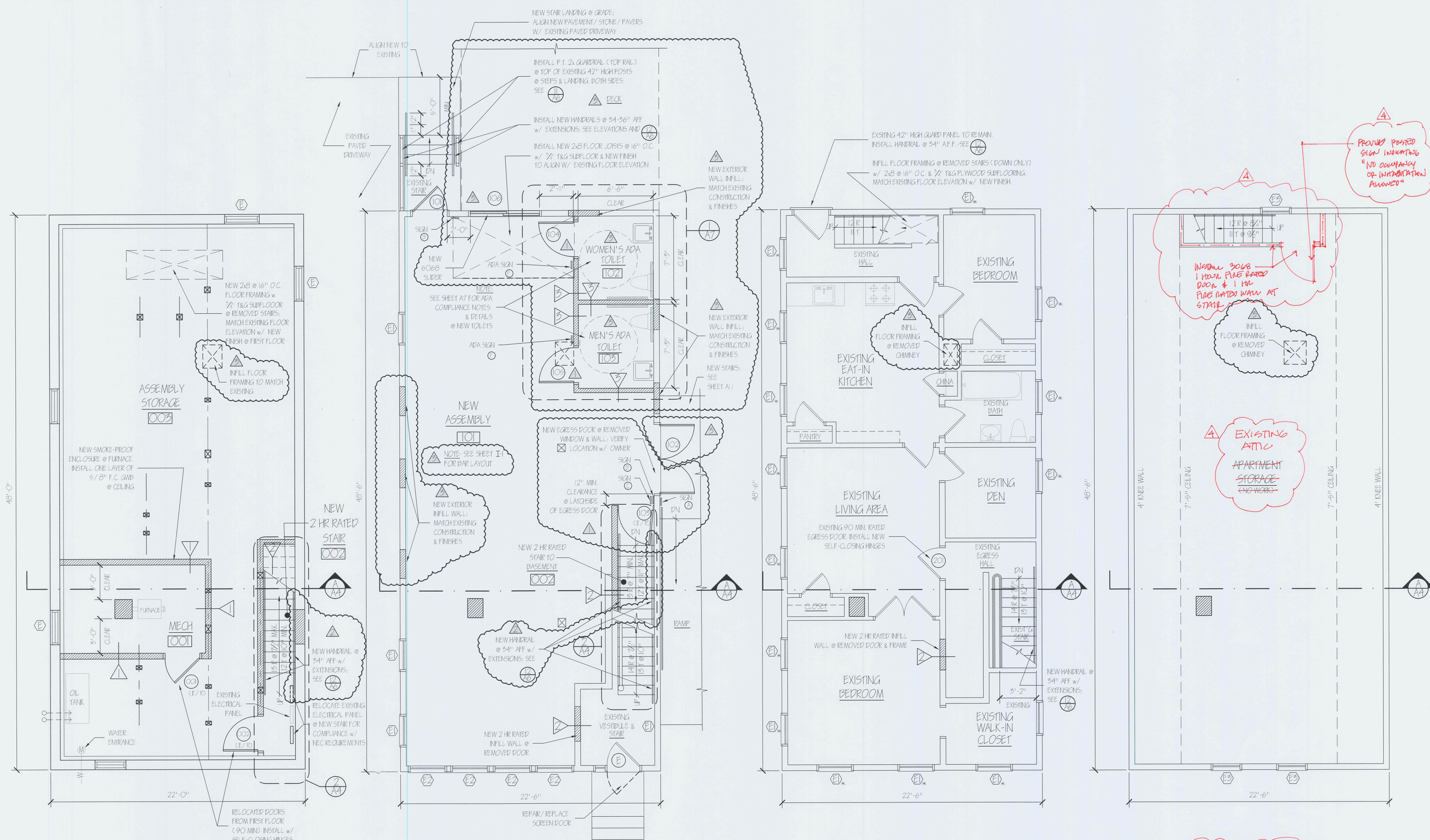

PROVIDE POSTED SIGN INDICATING "NO COCKTAIL OR RECREATION ALLOWED"

INSTALL 30x8 1 HOUR FIRE RATED DOOR & 1 HR FIRE RATED WALL AT STAIR

EXISTING ATTIC APARTMENT STORAGE AND WORKS

EXISTING THIRD/ ATTIC SINGLE FAMILY APARTMENT

PROPOSED BASEMENT
 SCALE: 1/4" = 1'-0"

MECHANICAL & ASSEMBLY STORAGE

PROPOSED FIRST FLOOR
 SCALE: 1/4" = 1'-0"

ASSEMBLY USE

PROPOSED SECOND FLOOR
 SCALE: 1/4" = 1'-0"

SINGLE FAMILY APARTMENT

SIGNS		PARTITION LEGEND	
TAG	DETAIL	TAG	DETAIL
(A)	(1/2)	(1/2)	(1/2)
(B)	(2/2)	(2/2)	(2/2)
(C)	(3/2)	(3/2)	(3/2)
(D)	(4/2)	(4/2)	(4/2)
(E)	(5/2)	(5/2)	(5/2)
(F)	(6/2)	(6/2)	(6/2)

NOTE:
 1. SEE SHEET I1 "SILLYS WITH A TWIST" FOR BAR LAYOUT
 2. SEE SHEET A11 FOR EXTERIOR DECK & RAMP PLANS



EXISTING PARTITIONS
 NEW PARTITIONS

E1 = EXISTING EGRESS WINDOW

REPRODUCTION OR MISUSE OF THIS DOCUMENT WITHOUT WRITTEN PERMISSION FROM GRANT HAYS ASSOCIATES IS PROHIBITED.

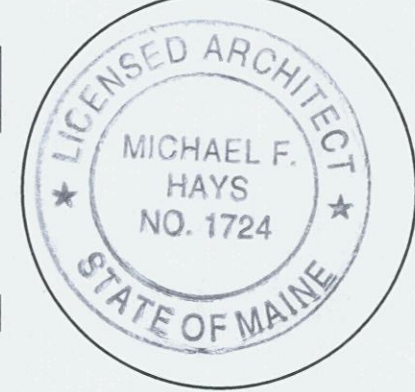

REVISIONS
 12 Sep '11
 19 Oct '11

ALTERATIONS TO
38 WASHINGTON AVE
 PORTLAND, MAINE 04101
 JOB TITLE

ARCHITECTURE
 INTERIOR DESIGN
 P.O. BOX 6179 FALMOUTH, MAINE 04105
 (207) 871-5900 (207) 871-9308

FIRST FLOOR
 RAMP & DECK
 PLANS

SCALE 1/4" = 1'-0"
 DATE 16 Jun '11
 DRAWN BY MFH/mek
 JOB NO. 110701
 DRAWING NO. **A-1-1**

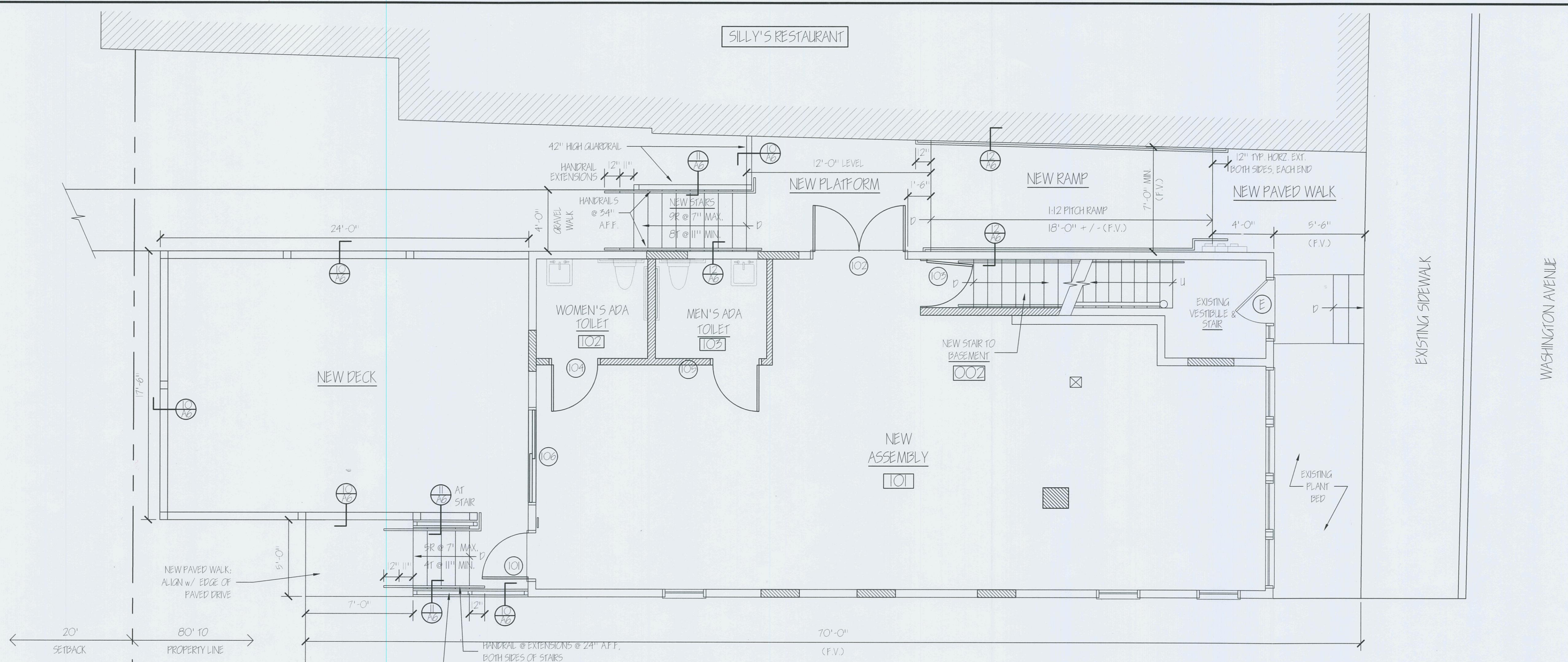

NEW DECK & RAMP PLAN
 SCALE: 1/4" = 1'-0"

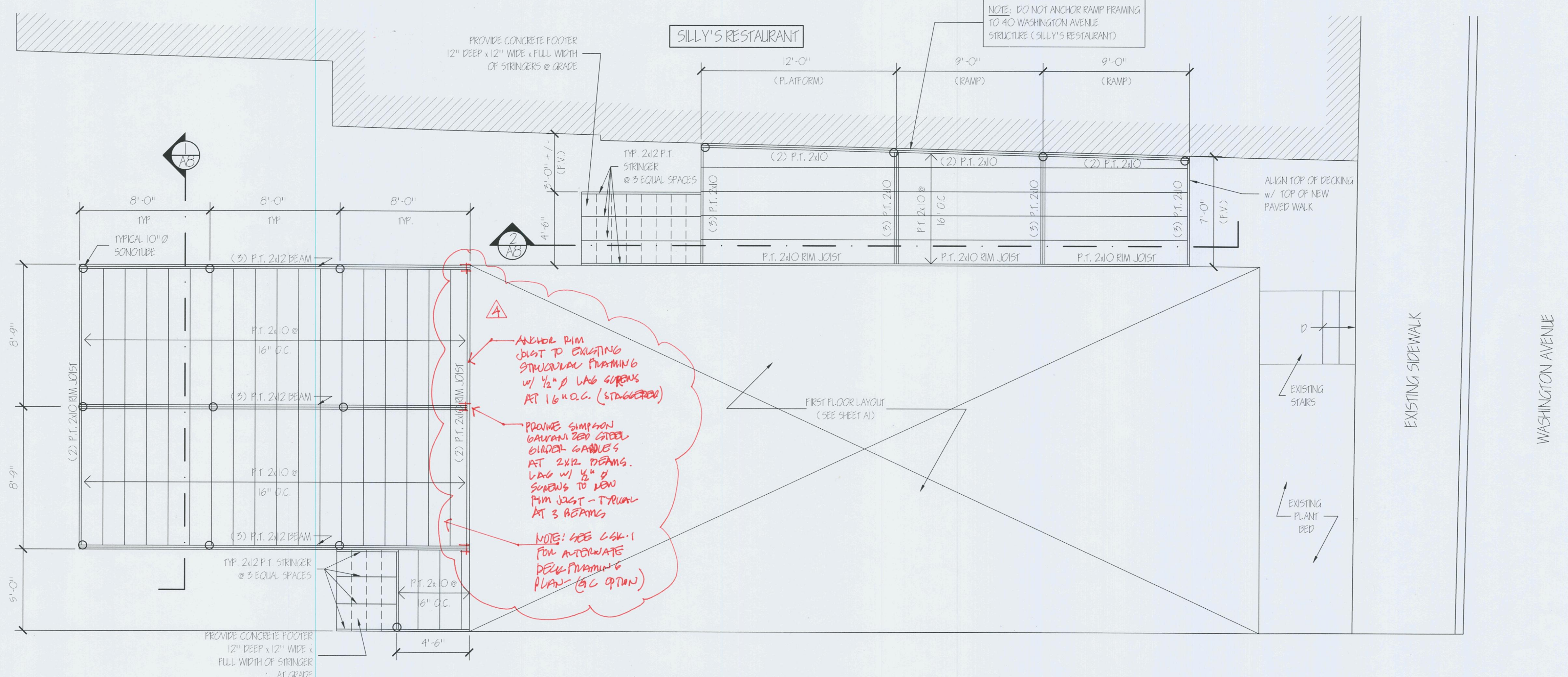

NEW DECK & RAMP FRAMING PLAN
 SCALE: 1/4" = 1'-0"

CODE ANALYSIS, MIXED USE BUILDING

LIFE SAFETY SYMBOLS

- EXIT LIGHT
 - FIRE EXTINGUISHER
 - EMERGENCY LIGHT
 - NOT AN EXIT SIGN
 - SMOKE DETECTOR w/ "SOUNDER" BASE
 - SMOKE DETECTOR / CARBON MONOXIDE DETECTOR
 - SPRINKLER HEAD
 - (E) EXISTING
- NOTE: ALL SMOKE DETECTORS SHALL BE INTERCONNECTED ON ALL LEVELS

SIGNS

- (A) EXIT
- (B) FIRE EXTINGUISHER
- (C) NOT AN EXIT
- (D) SMOKE DETECTOR
- (E) SMOKE DETECTOR / CARBON MONOXIDE DETECTOR
- (F) SPRINKLER HEAD

- (A) EXIT
- (B) FIRE EXTINGUISHER
- (C) NOT AN EXIT
- (D) SMOKE DETECTOR
- (E) SMOKE DETECTOR / CARBON MONOXIDE DETECTOR
- (F) SPRINKLER HEAD

PARTITION LEGEND

- | TAG | DETAIL |
|-----|--------|
| (A) | (A) |
| (B) | (B) |
| (C) | (C) |
| (D) | (D) |
| (E) | (E) |

PARTITION LEGEND

- | TAG | DETAIL |
|-----|--------|
| (A) | (A) |
| (B) | (B) |
| (C) | (C) |
| (D) | (D) |
| (E) | (E) |

NFPA 101 Life Safety Code - 2009 Edition

Building Classification: New Assembly Ch 12 (1,056 sf Gross)
 Existing Apartment Ch 91 (1,056 sf Gross)
 V (OOO)

Construction Type: Class B - Ordinary Hazard

Hazard Classification: Assembly: 700 sf net @ 7 sf/ occ = 100
 700 sf net @ 15 sf/ occ = 47
 (Actual seating capacity: 50 max)

Occupant Loads: Staff areas: 216 sf @ 100 sf/ occ = 3
 Apartment: 818 sf net @ 200 sf/ occ = 4

Separation of Use Ratings: 1 hour @ Storage/ Assembly
 2 hours @ Assembly/ Apartment
 Smoke Barrier Required

Mechanical Room: 2 hour

Stair Ratings: 44" x 36" if serving under 50 occupants
 2 hour

Minimum Stair width: 7" maximum
 11" minimum

Maximum Riser height: 6'-8" at stairs: 7'-6" at occupied spaces

Minimum Tread width: 12'-0"

Minimum Headroom: 42"

Maximum ht. between landings: 34'-8"

Handrail Height: 12" horz.
 Handrail top extension: 11" angled + 12" horz.
 Handrail bottom extension: 11/4" O.D.
 Handrail diameter: less than 4" (6" at tread/ riser triangle)

Maximum baluster open space: 200" @ Assembly; 125" @ Apartment

Max. Allowable Travel Distance: 75' @ Assembly; 35' @ Apartment

Max. Allowable Dead End Corridor: 20' @ Assembly; 50' @ Apartment

Minimum Egress Corridor Width: 44" or 36" if less than 50 total occupants

Minimum Number of Required Exits: 2 at Assembly
 1 at Apartment with Egress Windows at Living Areas/ Bedrooms

Minimum Horz. Egress Corridor ratings: 1 hour

NFPA 101 Life Safety Code - 2009 Edition (Cont.)

Panic Hardware: Required if over 50 occupants

Fire Escapes as means of egress: Allowed
 36" x 34" clear

Minimum Egress Door Width: Required
 36" x 34" clear

Exit Lightings: Required

Fire Extinguishers: Required

Emergency Lightings: Required

Fire Sprinkler System: Not Required at Assembly if under 300 occupants

Fire Alarm System: Not Required at Assembly if under 300 occupants

International Building Code - 2009 Edition

Use Group Classification: Assembly (A-2) 1,056 sf Gross
 Residential (R-2) 1,056 sf Gross

Occupant Loads: Assembly: 700 sf net @ 7 sf/ occ = 100
 700 sf net @ 15 sf/ occ = 47
 (Actual seating capacity: 50 max)

Residential: 818 sf @ 200 sf/ occ = 4

Occupancy Separation Ratings: 2 hour at Assembly
 1 hour at Storage (S-2) / Assembly
 2 hours at Assembly/ Residential
 1 hour

Janitor, Mech & Storage Rooms: 1 hour

Building Limitations: VB Combustible/ Unprotected/ Non-Sprinkled

Construction Type: 1 Story @ A-2; 2 Story @ R-2

Maximum Height: 6,000 sf @ A-2; 7,000 sf @ R-2

Maximum Area / Floor: 1 Story and 200%

Height/ Area Sprinkler Increases: 1 Story and 200%

International Building Code - 2009 Edition (Cont.)

Fire Resistance Design Criteria

Load Bearing Exterior Walls: None

Structural Frame: None

Roof/ Floor Frame: None

Load Bearing Interior Walls: None

Fire Separation Exits (Stairs): 2 hours

Elevator Hoistways: 2 hours (NA)

Mechanical: 1 hour

Exit Corridors: 1 hour

Minimum Number of Exits: 2 per floor
 1 @ 1st floor A-2 if less than 50 occupants/ 75' travel
 1 @ 2nd floor R-2 if less than 4 units/ 50' travel

Maximum Dead End Corridor Length: 20'

Maximum Common Travel Path: 75'

Maximum Exit Travel Distance: 200

Minimum Stair/ Corridor Width: 44" (36" if less than 50 occupants)

Maximum Riser Height: 7"

Minimum Tread Depth: 11"

Minimum Ramp Width: 44" or 36" (if less than 50 occupants)

Maximum Ramp Pitch: 1:12

Handrails & Guardrails: Same as NFPA 101

Minimum Ceiling Height: 7'-6" at occupied spaces; 7'-0" otherwise; 6'-8" at stairs

Egress Fire Escapes: Allowed

Fire Alarm System: Not Required (A-2 < 300 occ.)

Fire Sprinkler System: Not Required

Exit Lightings: Required

Emergency Lightings: Required

Portable Fire Extinguishers: Required

Panic Hardware: Required if over 100 total occupants

International Building Code - 2009 Edition (Cont.)

Building Live Loads: Assembly, Corridors, Lobbies & Stairs: 100 psf (except 80 psf @ upper floor corridors)

Fixed Seating: 60 psf

Apartments: 40 psf

Maine State Plumbing Code / LPC

Occupancy Classification: Assembly

Occupancy Area: 1,056

Occupancy Load: 109 at Assembly

Assembly (ASSEMBLY): 55 - 103 Occupants (50-50 split Male/ Female)

FIXTURES	TOILETS	URINALS	LAVS
Men	1	1	1
Women	1	0	1
Drinking Fountain	None		

REPRODUCTION OR USE OF THIS DOCUMENT WITHOUT WRITTEN PERMISSION FROM GRANT HAYS ASSOCIATES IS PROHIBITED

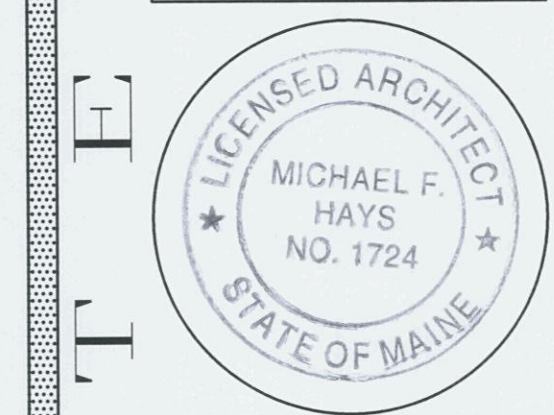

REVISIONS

- 18 Jul '11
- 28 Jul '11
- 12 Sep '11
- 18 Oct '11

ALTERATIONS TO
38 WASHINGTON AVE
 PORTLAND, MAINE, 04101
 JOB TITLE

ARCHITECTURE
 INTERIOR DESIGN
 P.O. BOX 6179 FALMOUTH, MAINE 04105
 (207) 871-5900 (207) 871-9308

PROPOSED CODE
 COMPLIANCE
 PLANS
 DRAWING TITLE

SCALE: 3/16" = 1'-0"
 DATE: 16 Jun '11
 DRAWN BY: MFH/mak
 JOB NO.: 110701
 DRAWING NO.: A-2

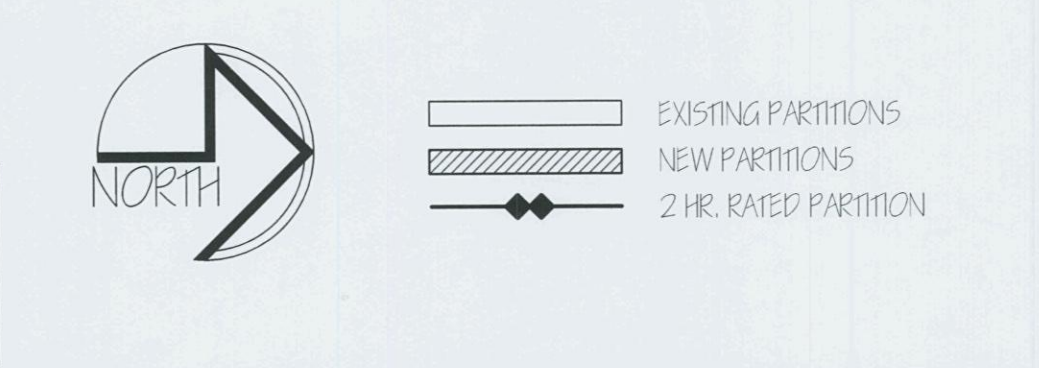
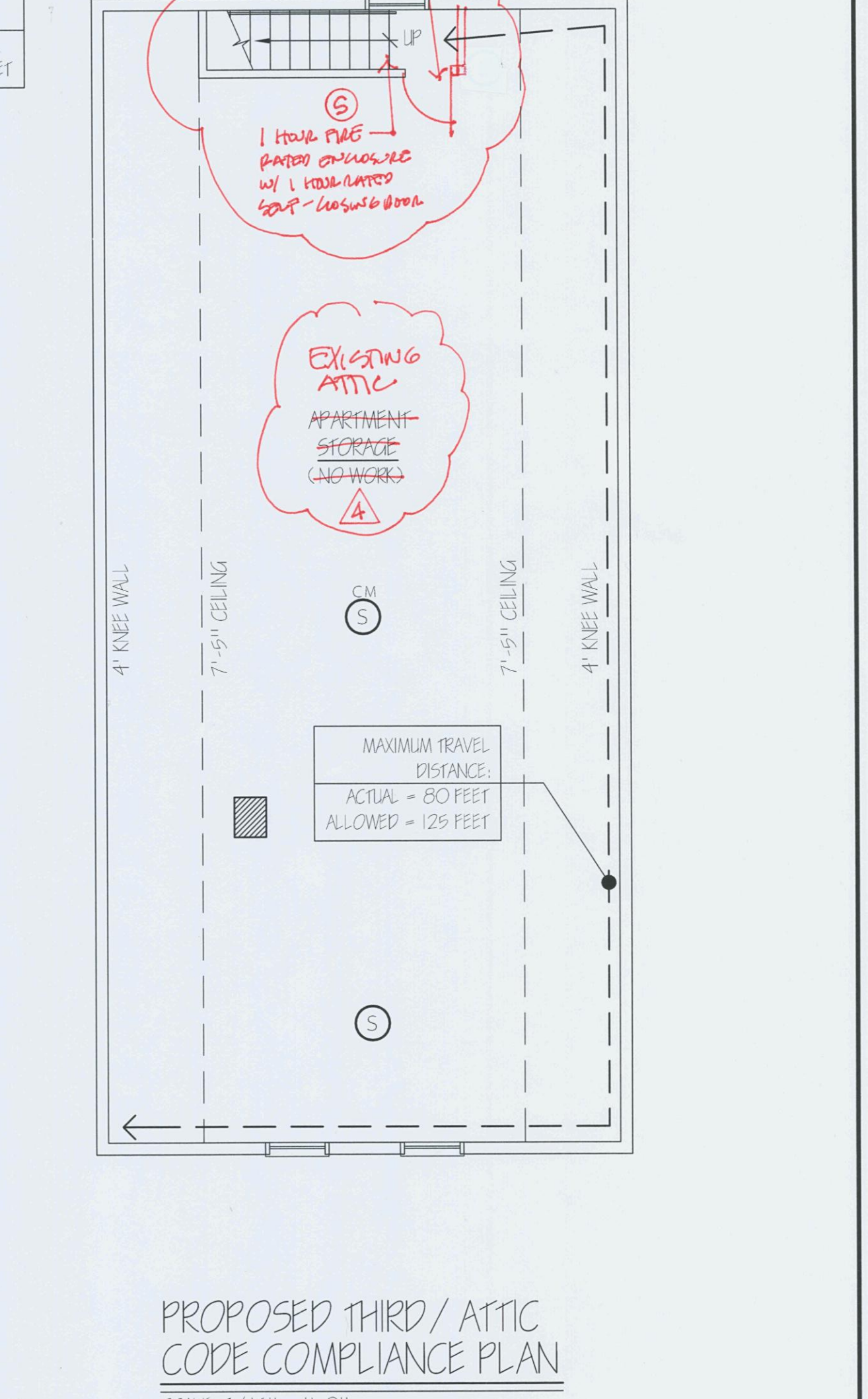
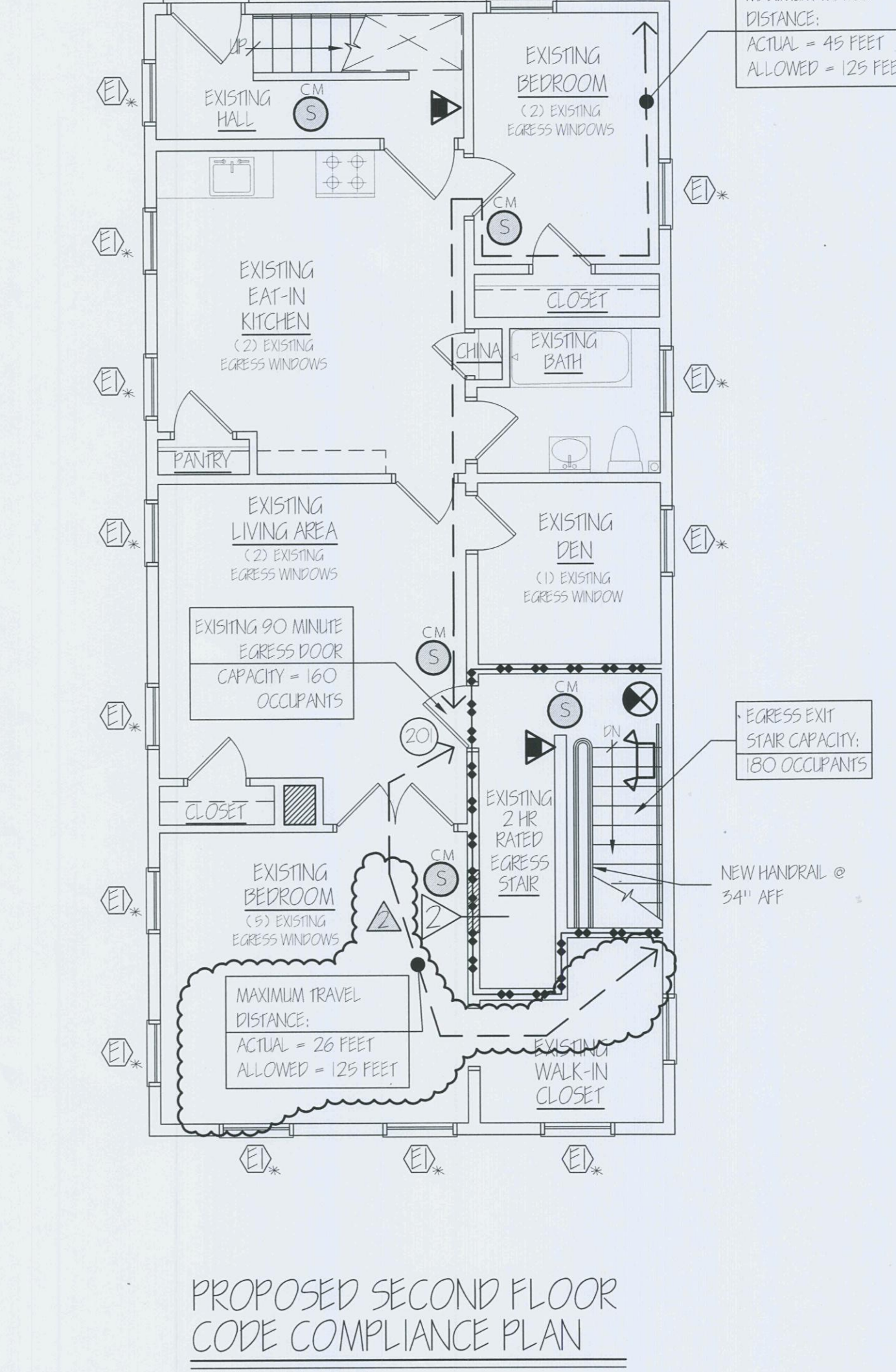
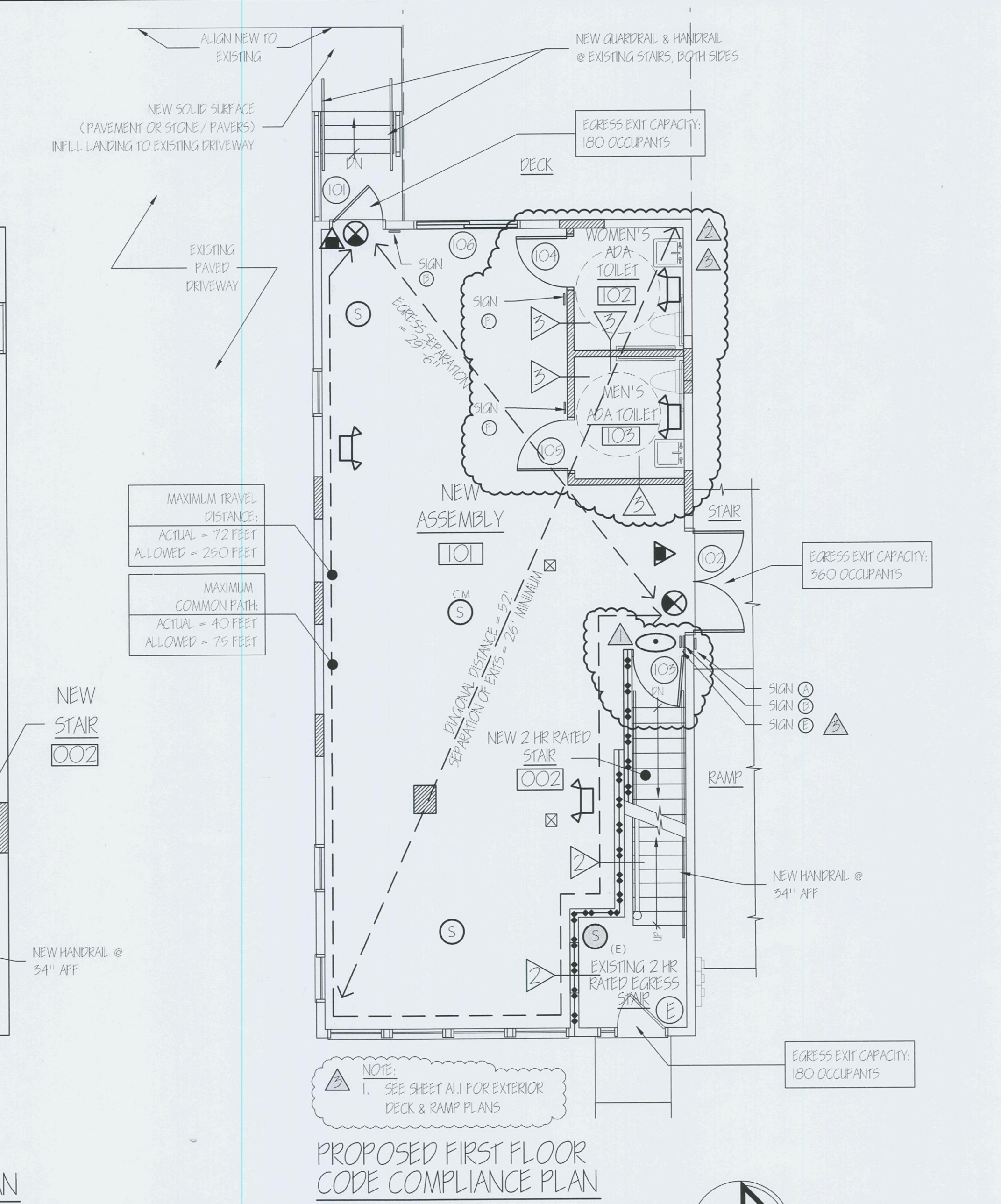
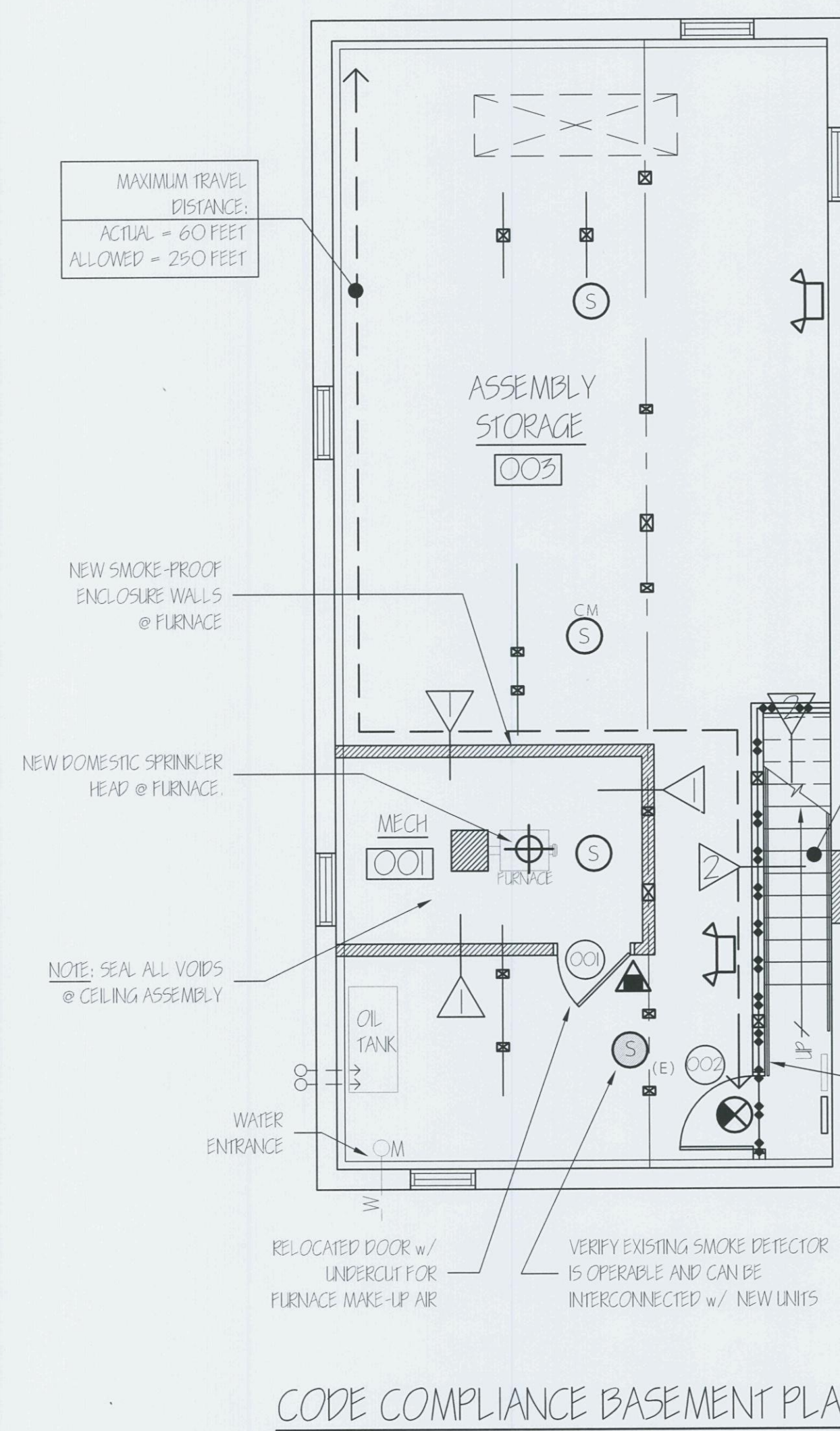

REPRODUCTION OR MISUSE OF THIS DOCUMENT WITHOUT WRITTEN PERMISSION FROM GRANT HAYS ASSOCIATES IS PROHIBITED

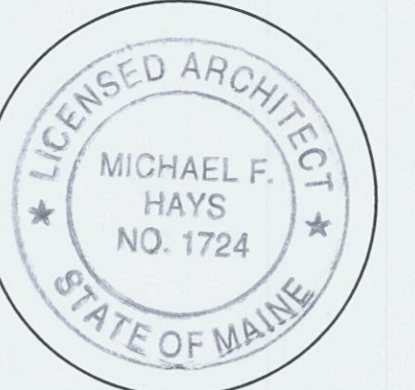

REVISIONS

12 Sep '11
18 Oct '11

ALTERATIONS TO
38 WASHINGTON AVE
 PORTLAND, MAINE, 04101

ARCHITECTURE
 INTERIOR DESIGN
 P.O. BOX 6179 FALMOUTH, MAINE 04105
 (207) 871-5500 (207) 871-9308

EXTERIOR
 RAMP & STAIR
 DETAILS

SCALE: 1/2" = 1'-0"
 DATE: 16 Jun '11
 DRAWN BY: MFH/mak
 JOB NO.: 110701
 DRAWING NO.: A-8

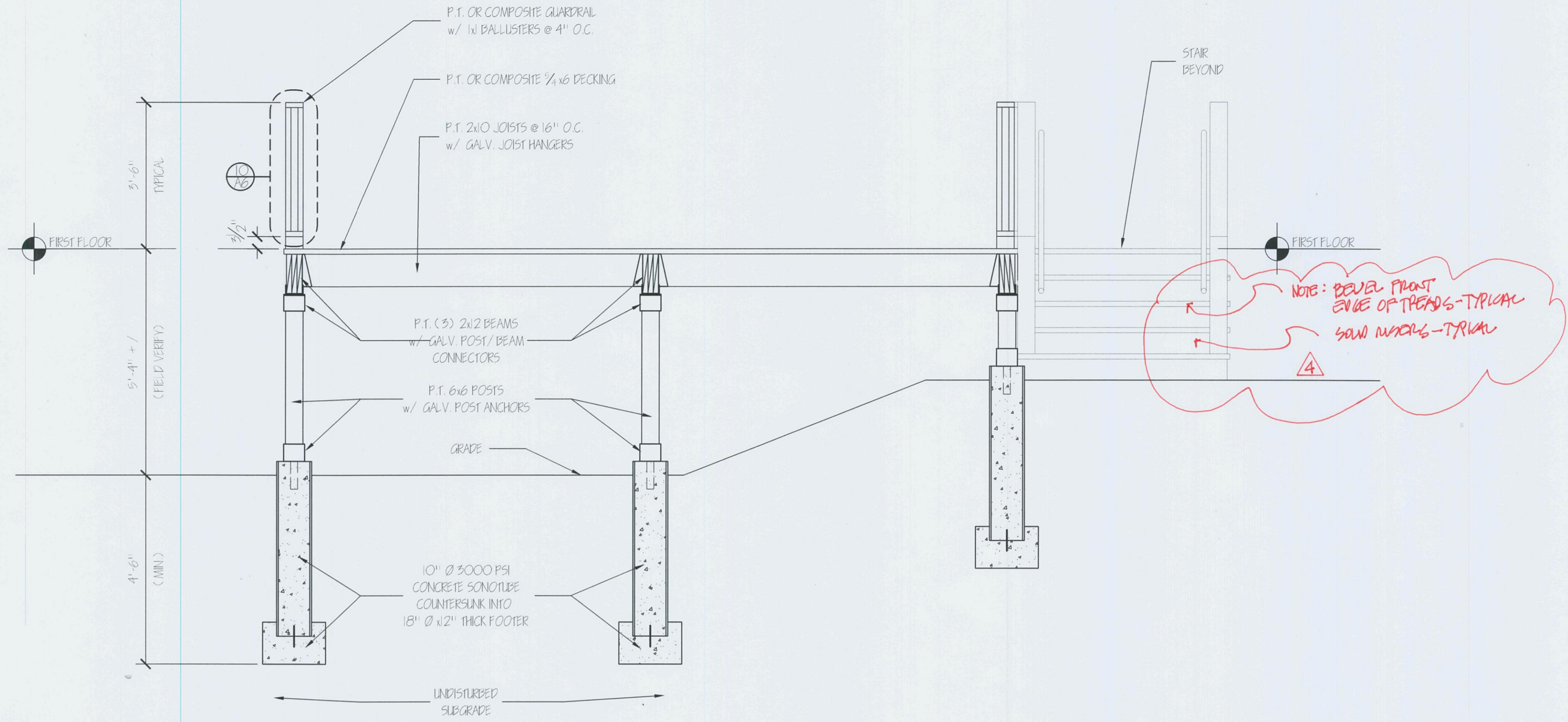

① NEW DECK FRAMING SECTION
 SCALE: 1/2" = 1'-0"

NOTE: BEVEL POINT EDGE OF TREADS-TYPICAL
 SAWN WOODS-TYPICAL

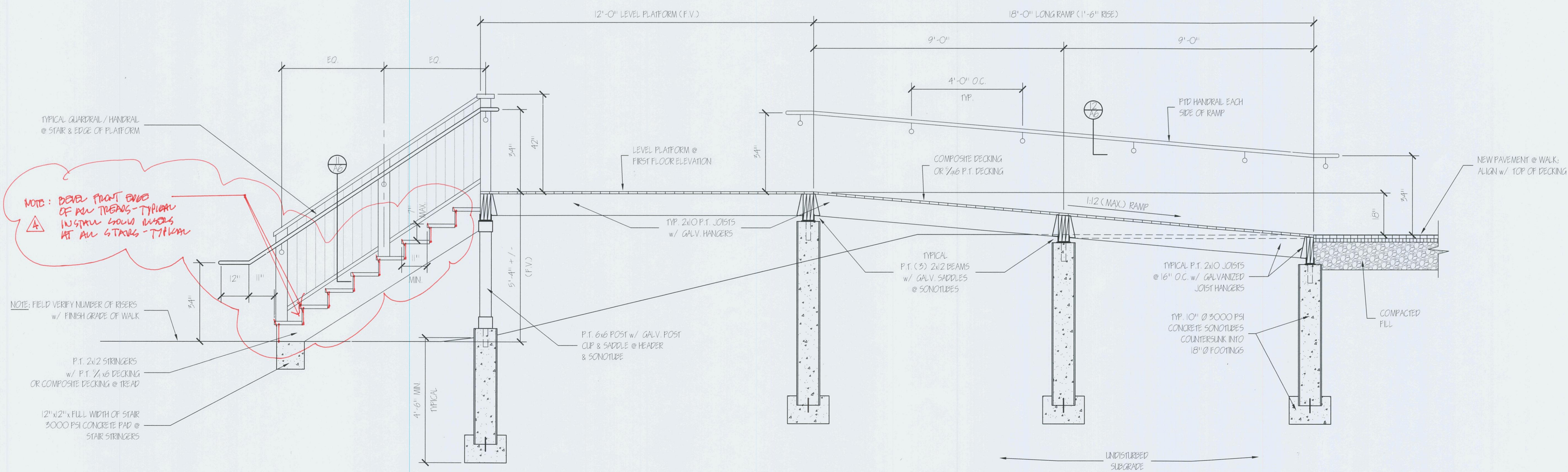

② NEW RAMP AND STAIR FRAMING SECTION
 SCALE: 1/2" = 1'-0"

NOTE: BEVEL POINT EDGE OF ALL TREADS-TYPICAL IN STAIR SAWN WOODS AT ALL STAIRS-TYPICAL

NOTE: FIELD VERIFY NUMBER OF RISERS w/ FINISH GRADE OF WALK

P.T. 2x2 STRINGERS w/ P.T. 3/4\"/>
 12\"/>

