

1 BASEMENT  
SCALE: 1/4" = 1'-0"

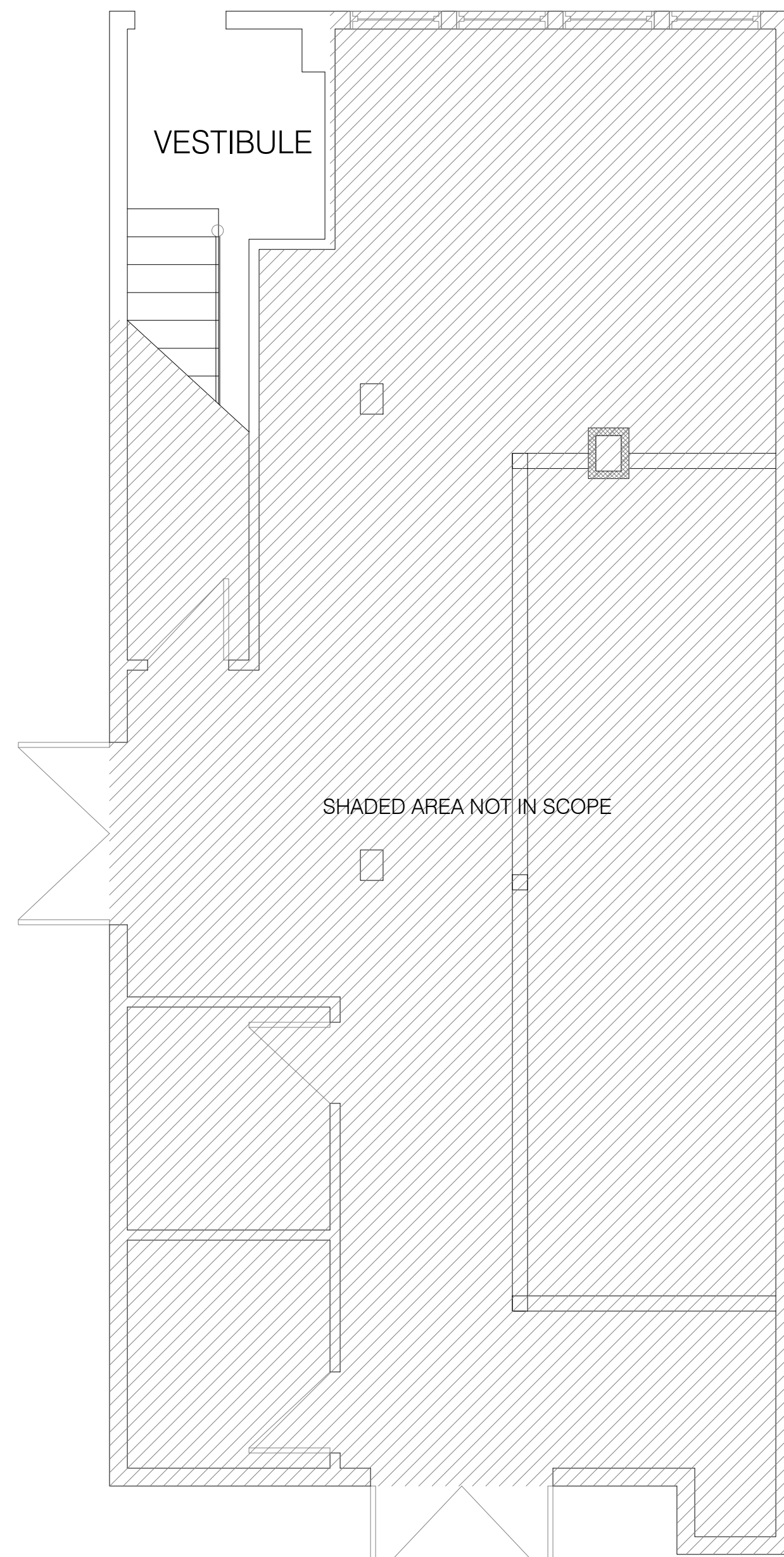

2 FIRST FLOOR  
SCALE: 1/4" = 1'-0"

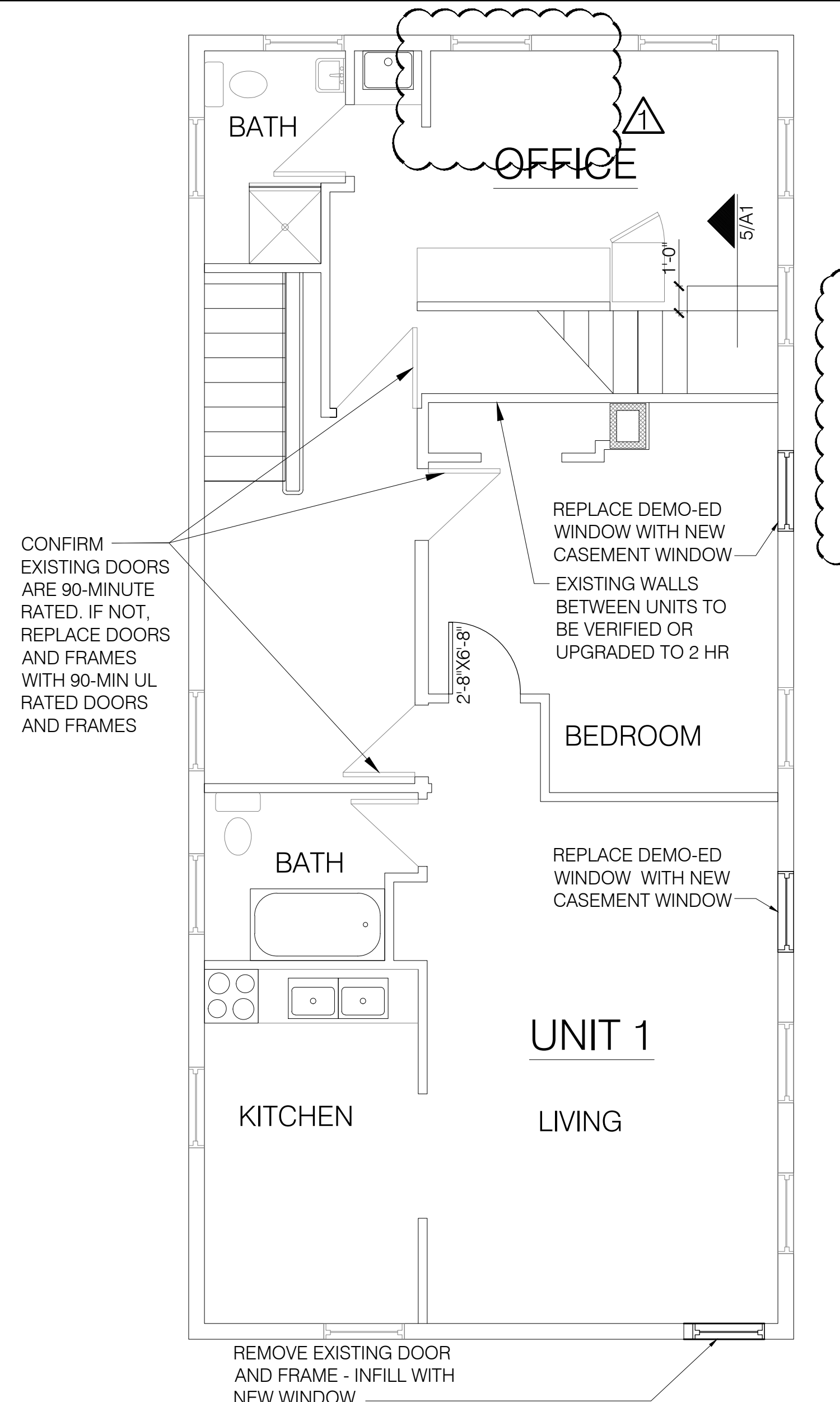

3 SECOND FLOOR  
SCALE: 1/4" = 1'-0"

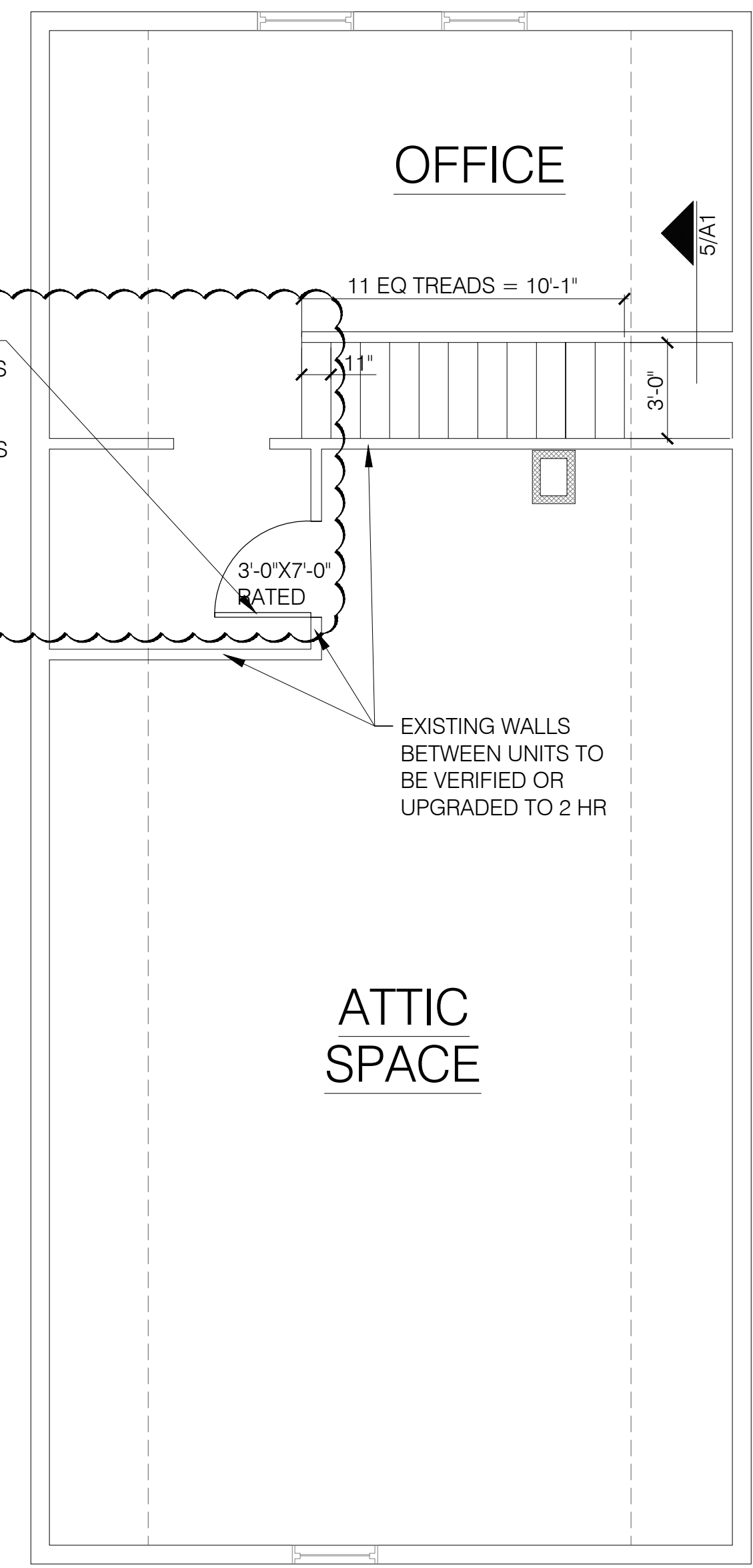

4 THIRD FLOOR  
SCALE: 1/4" = 1'-0"

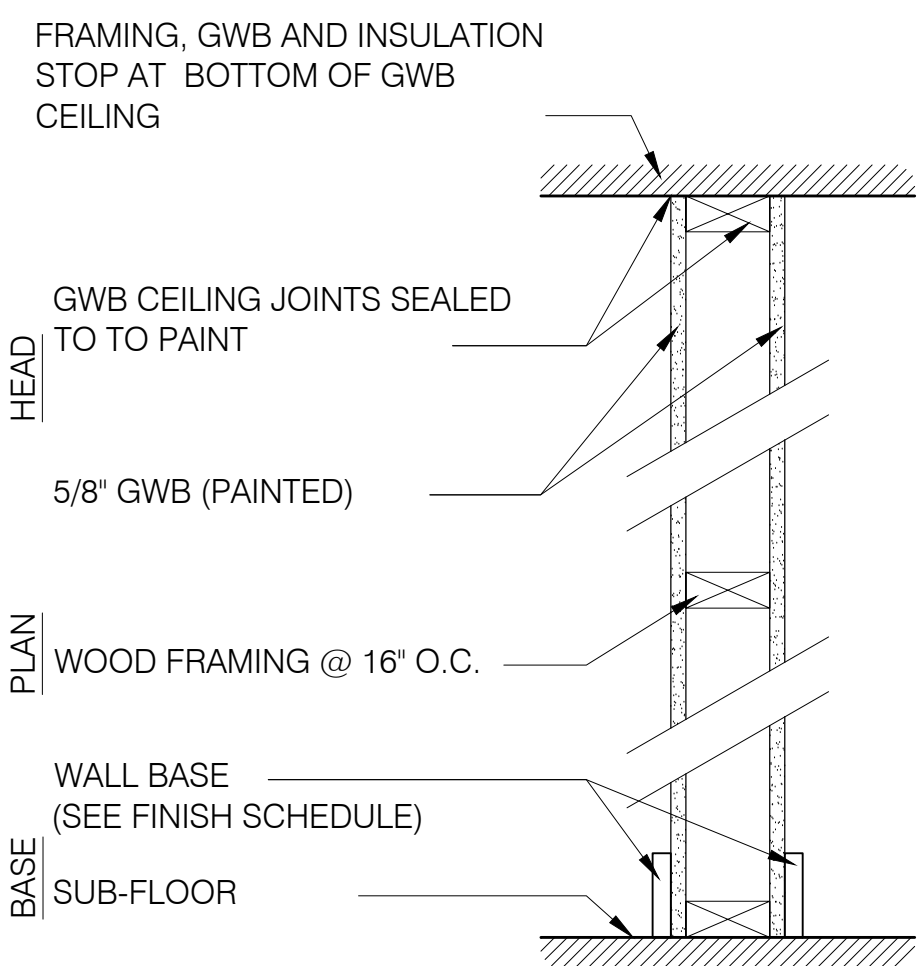

W1 2X4 WOOD FRAMING WALL  
4-3/4" ACTUAL WALL THICKNESS

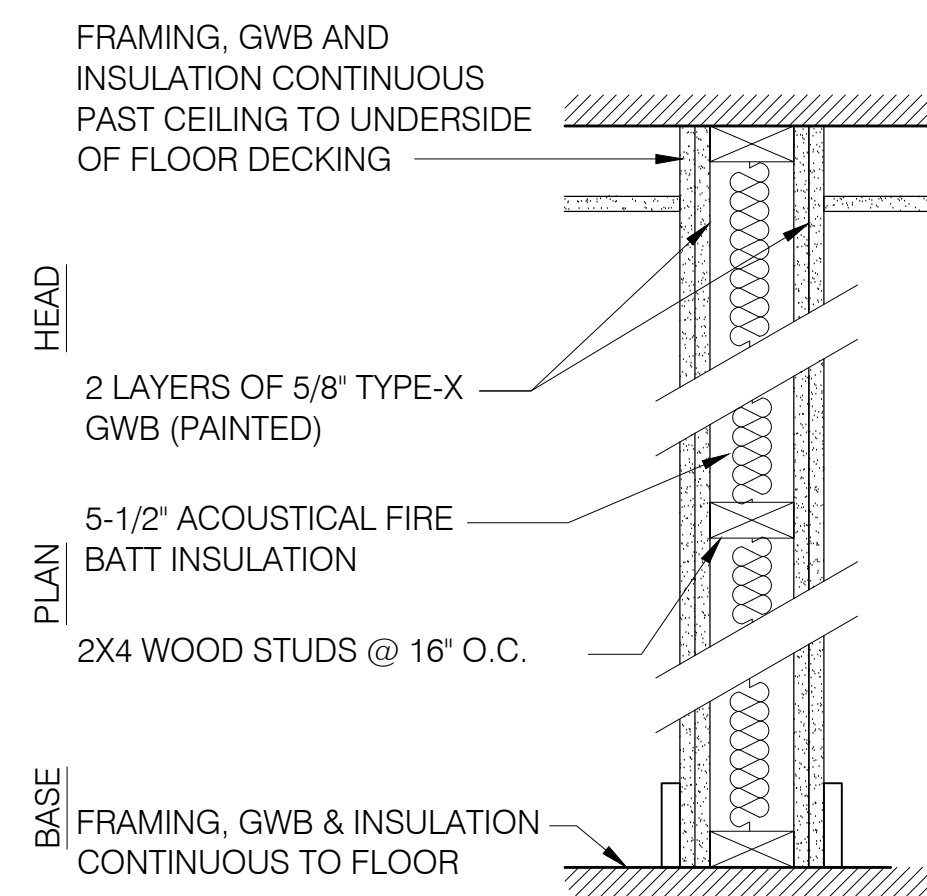

F2 2X4 WOOD FRAMING FIRE WALL  
2 HOUR RATED UL-U301 ASSEMBLY  
STC RATING: 52  
6" ACTUAL WALL THICKNESS

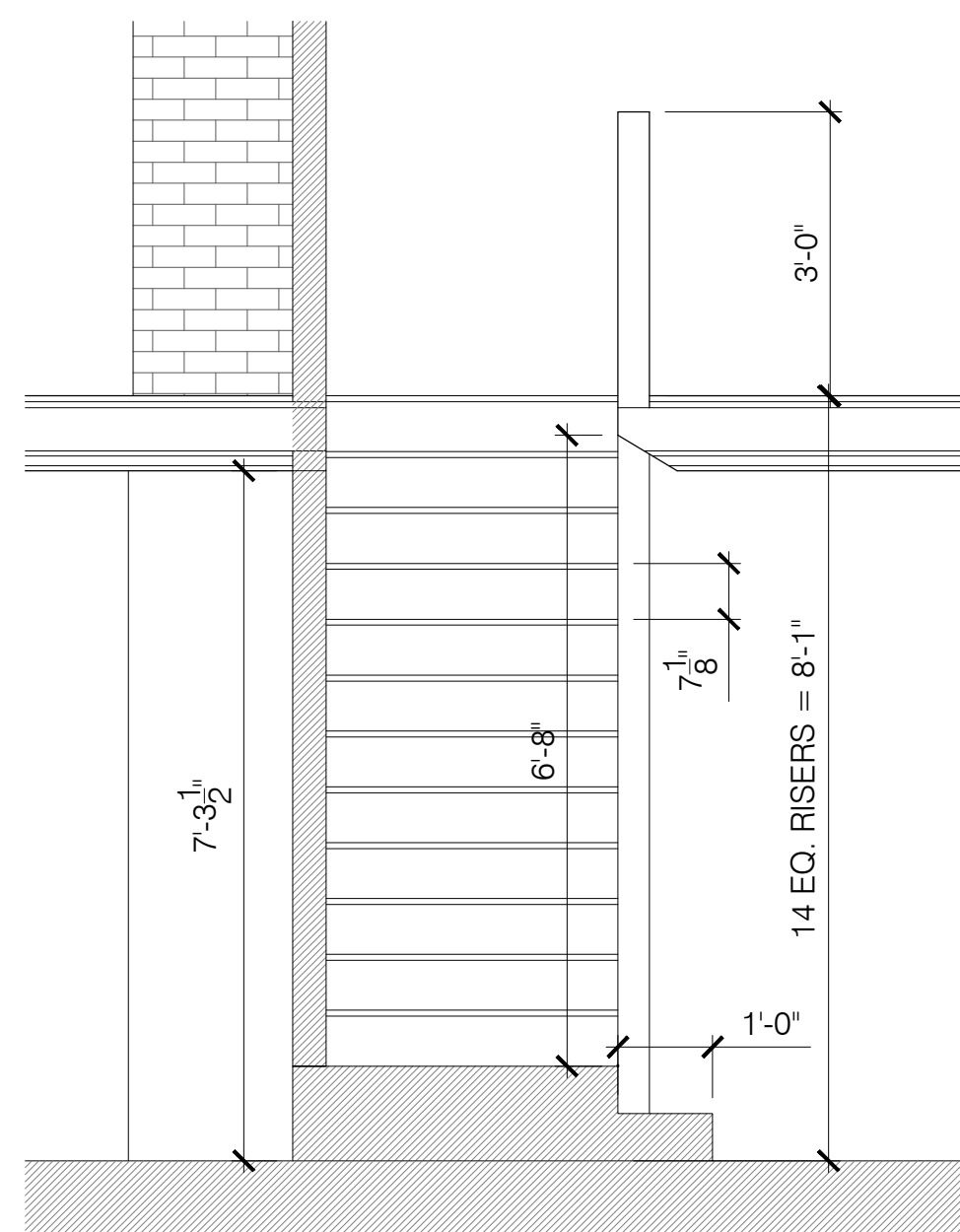

5 EXISTING STAIR SECTION  
SCALE: 1/2" = 1'-0"

**GENERAL DOOR SCHEDULE NOTES:**

- ALL DOOR HANDLES TO BE ADA COMPLIANT LEVER HANDLES.
- DOORS WITHIN UNITS TO MATCH EXISTING

**DOOR SCHEDULE NOTES:**

- UNIT ENTRY DOOR: PEEP HOLE, (3) HINGES, SOFT CLOSE DAMPER, STRIKE, DOOR STOP, SINGLE CYLINDER DEADBOLT, LOCKSET, THROW-BOLT, LATCH ASSEMBLY, LEVER
- CLOSET DOOR: (3) HINGES, PASSAGE LOCKSET

**HARDWARE SETS:**

**GENERAL NOTES:**

- PATCH AND REPAIR ANY DAMAGE CAUSED BY DEMOLITION TO MATCH ADJACENT FINISHES.
- CLEAN AND PREPARE SURFACES TO RECEIVE NEW FINISHES. PAINT ALL EXISTING AND NEW EXPOSED SURFACES INCLUDING GYPSUM WALLBOARD AT FLOORS AND CEILINGS, TRIM, RAILINGS, ETC.
- FINAL FINISHES TO BE SELECTED BY OWNER.
- PATCH FLOORS AT LOCATIONS WHERE EXISTING WALLS HAVE BEEN REMOVED. ENSURE SUBFLOOR IS FLUSH AND LEVEL PRIOR TO INSTALLING FLOOR FINISHES.
- WHERE NEW WALLS OR INFILLS ABUT OR INTERSECT EXISTING WALLS, ALIGN NEW FINISH WITH EXISTING WALLS, ALIGN NEW FINISH WITH EXISTING FINISH AND FINISH JOINTS AT INTERSECTIONS SMOOTH AND CONTIGUOUS.