

1 BASEMENT
SCALE: 1/4" = 1'-0"

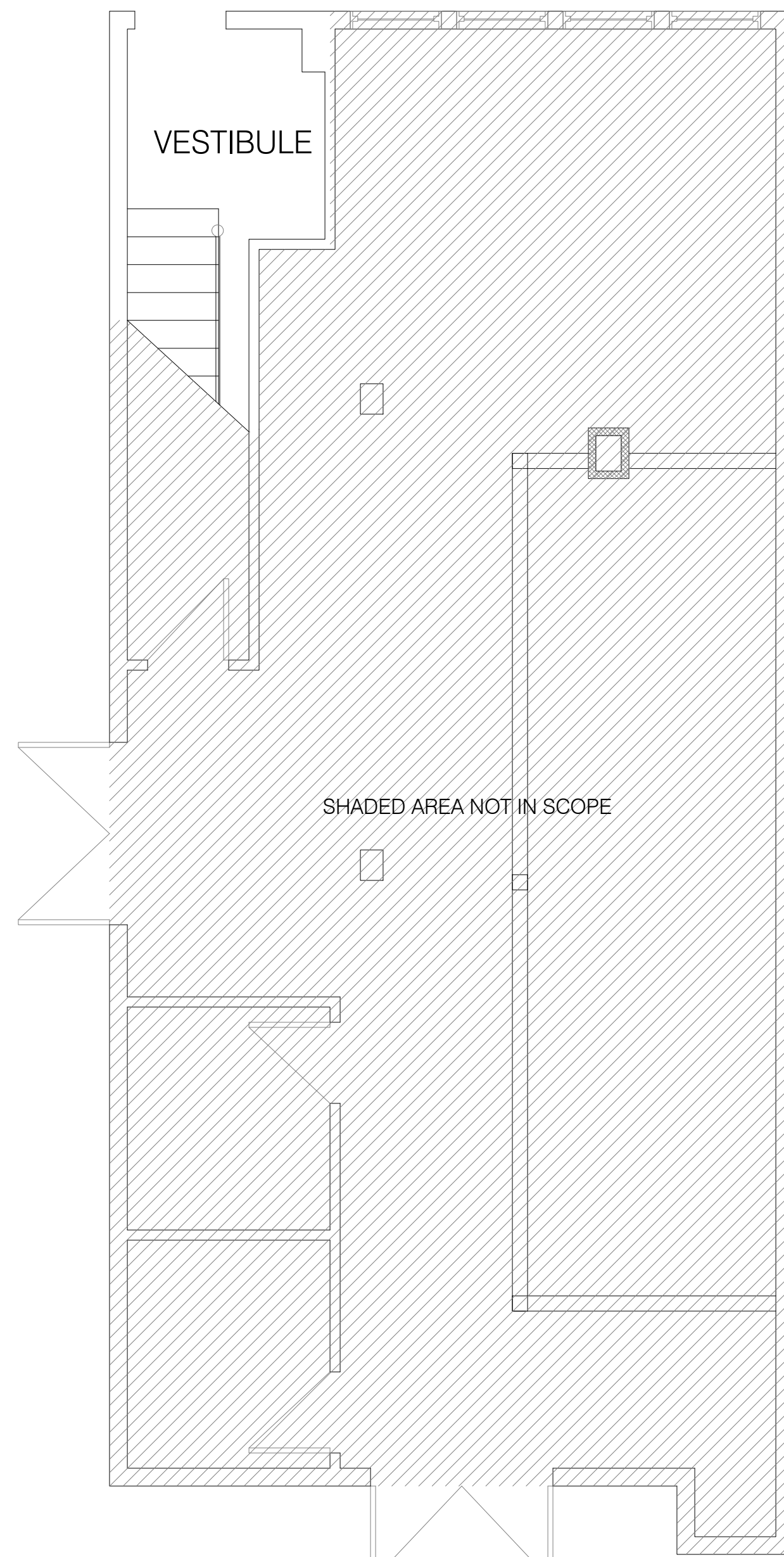

2 FIRST FLOOR
SCALE: 1/4" = 1'-0"

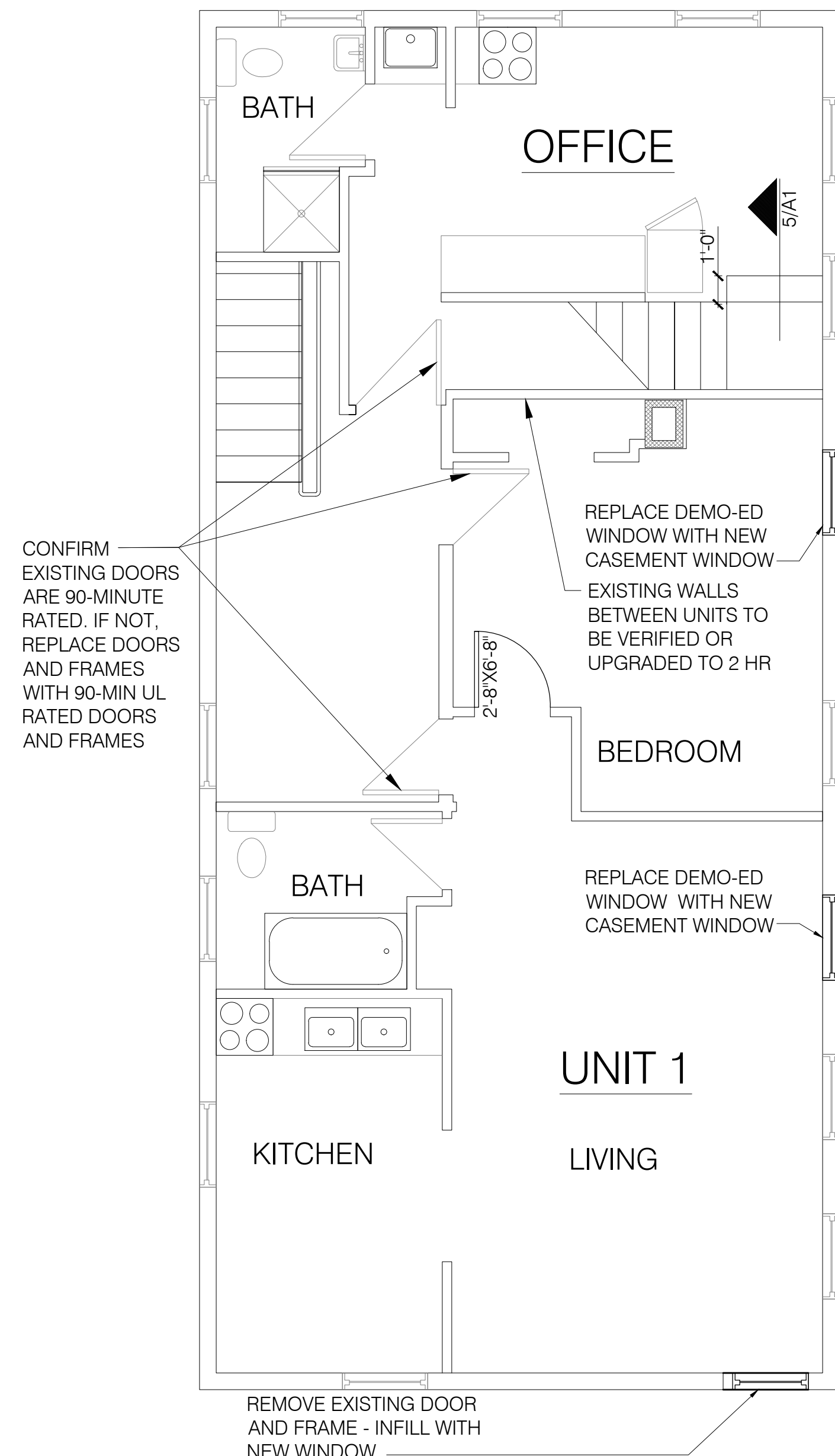

3 SECOND FLOOR
SCALE: 1/4" = 1'-0"

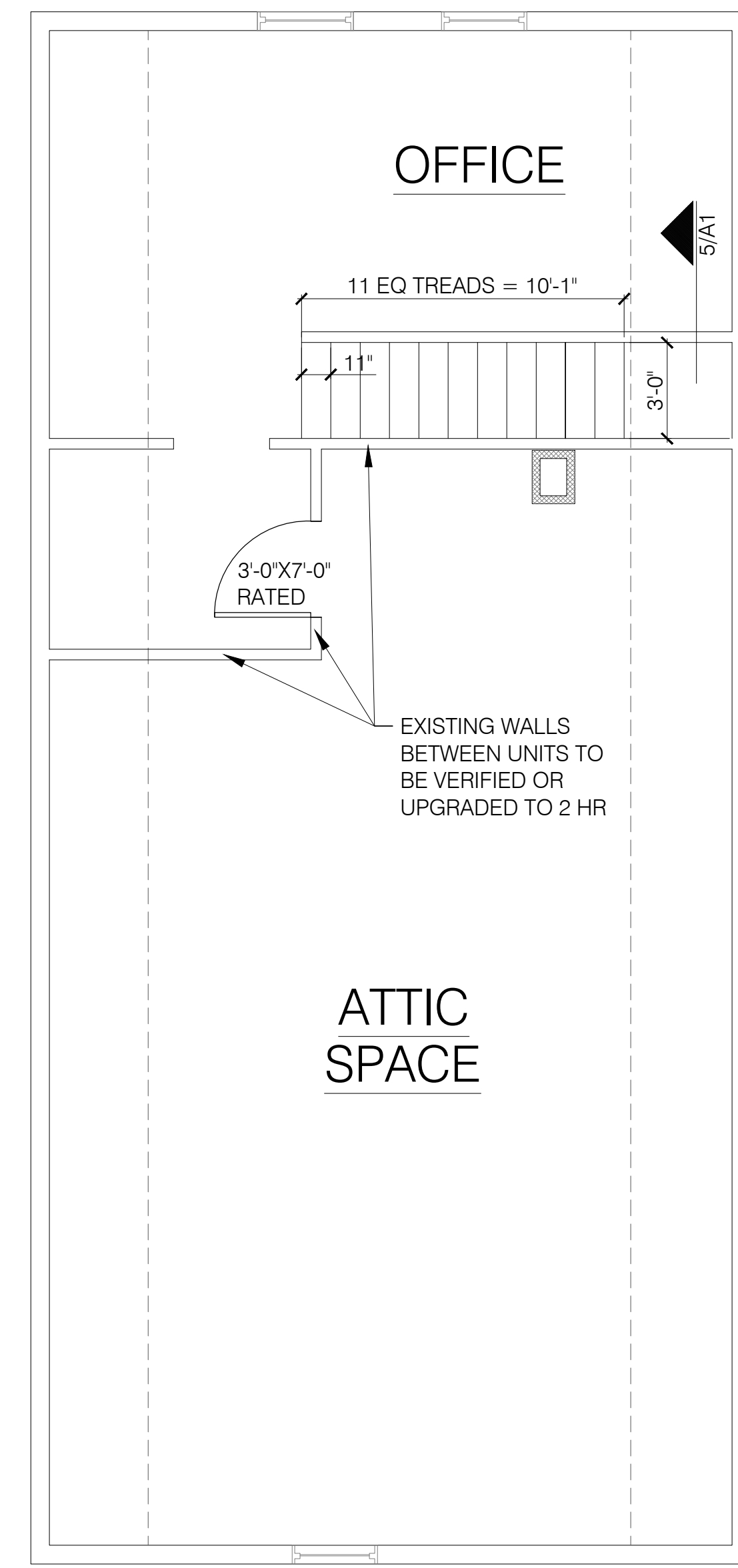

4 THIRD FLOOR
SCALE: 1/4" = 1'-0"

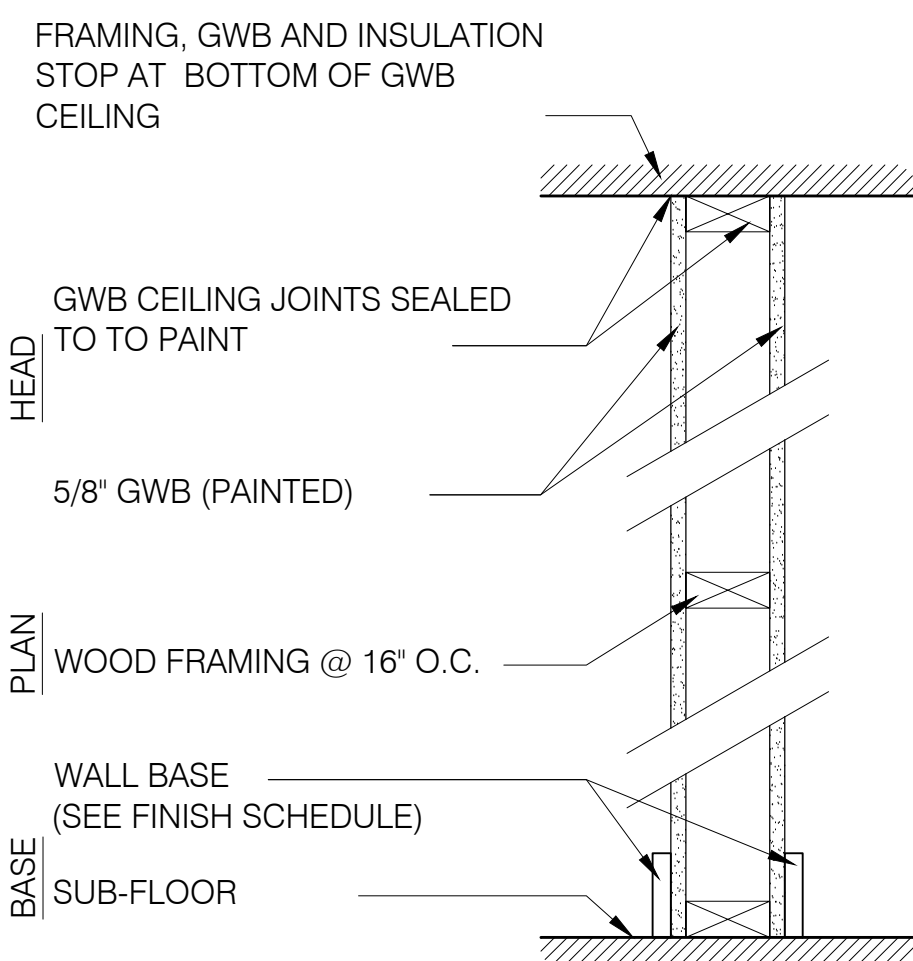

W1 2X4 WOOD FRAMING WALL
4-3/4" ACTUAL WALL THICKNESS

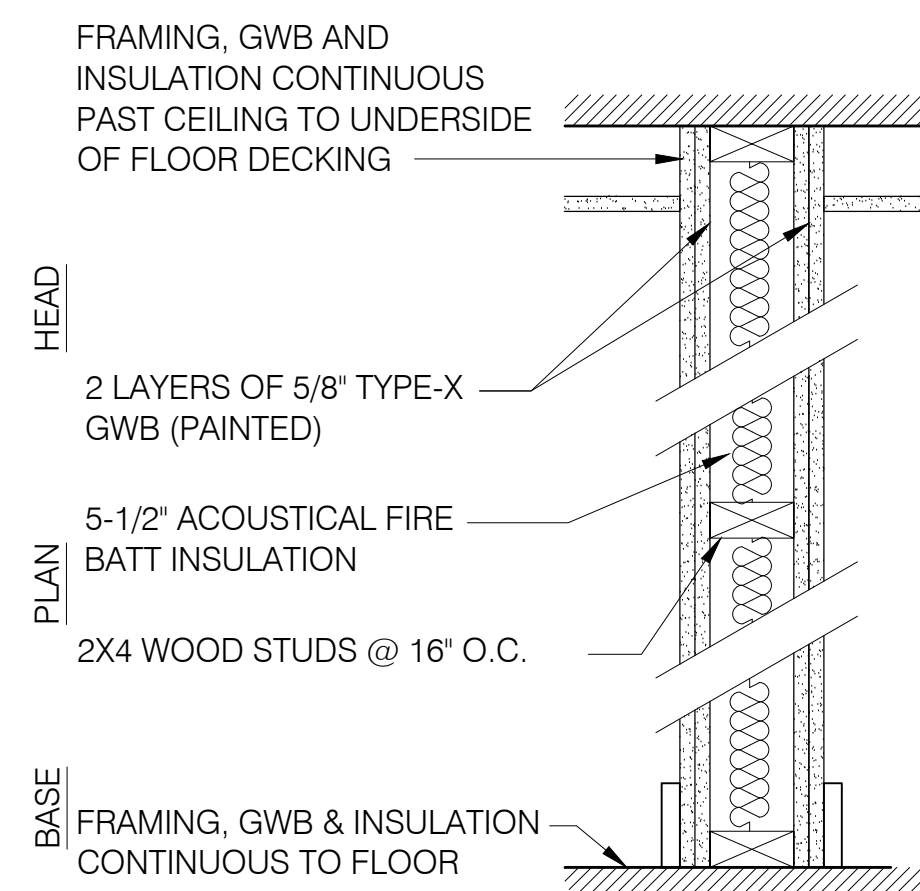

F2 2X4 WOOD FRAMING FIRE WALL
2 HOUR RATED UL-U301 ASSEMBLY
STC RATING: 52
6" ACTUAL WALL THICKNESS

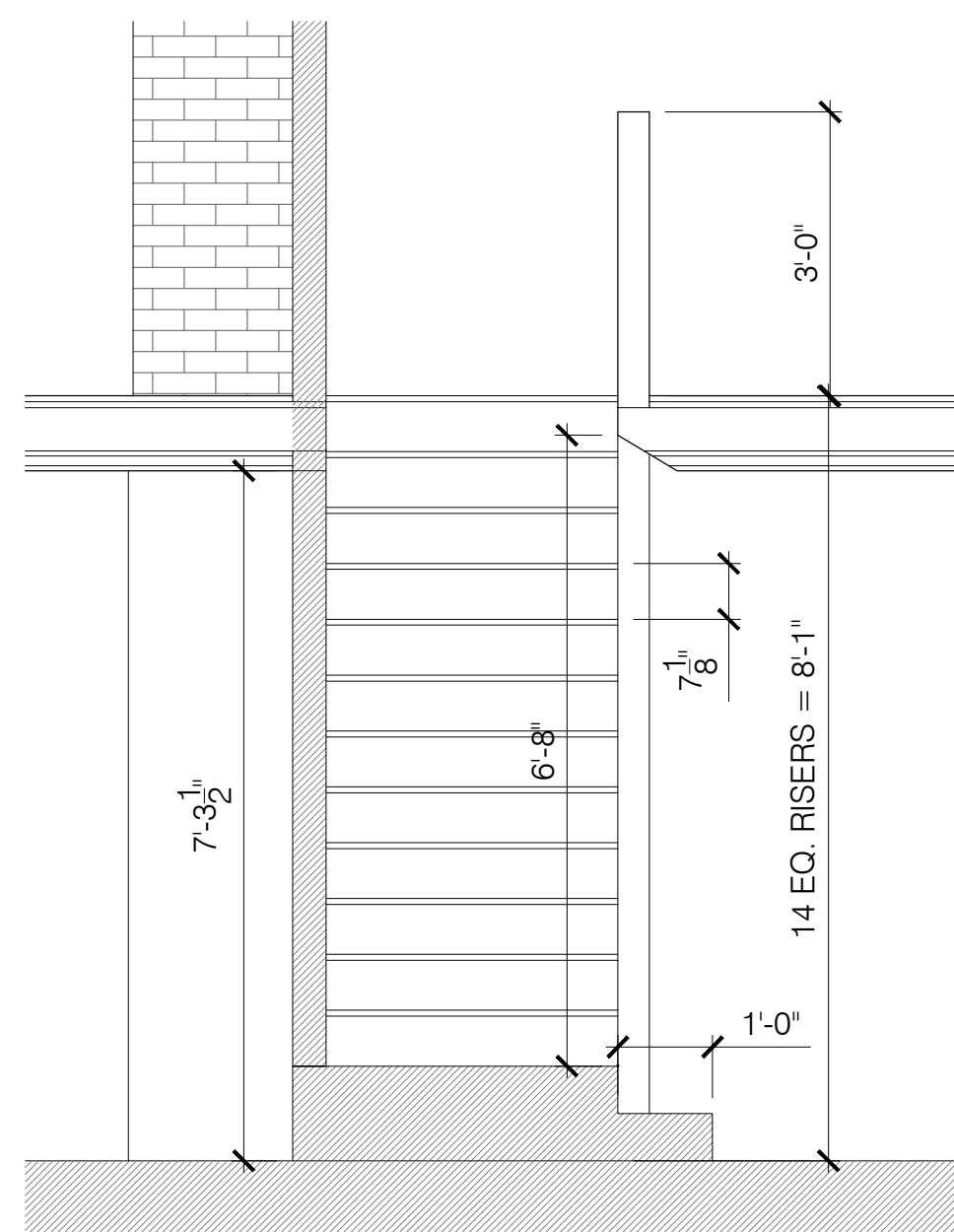

5 EXISTING STAIR SECTION
SCALE: 1/2" = 1'-0"

GENERAL DOOR SCHEDULE NOTES:

- ALL DOOR HANDLES TO BE ADA COMPLIANT LEVER HANDLES.
- DOORS WITHIN UNITS TO MATCH EXISTING

DOOR SCHEDULE NOTES:

- UNIT ENTRY DOOR: PEEP HOLE, (3) HINGES, SOFT CLOSE DAMPER, STRIKE, DOOR STOP, SINGLE CYLINDER DEADBOLT, LOCKSET, THROW-BOLT, LATCH ASSEMBLY, LEVER
- CLOSET DOOR: (3) HINGES, PASSAGE LOCKSET

HARDWARE SETS:

GENERAL NOTES:

- PATCH AND REPAIR ANY DAMAGE CAUSED BY DEMOLITION TO MATCH ADJACENT FINISHES.
- CLEAN AND PREPARE SURFACES TO RECEIVE NEW FINISHES. PAINT ALL EXISTING AND NEW EXPOSED SURFACES INCLUDING GYPSUM WALLBOARD AT FLOORS AND CEILINGS, TRIM, RAILINGS, ETC.
- FINAL FINISHES TO BE SELECTED BY OWNER.
- PATCH FLOORS AT LOCATIONS WHERE EXISTING WALLS HAVE BEEN REMOVED. ENSURE SUBFLOOR IS FLUSH AND LEVEL PRIOR TO INSTALLING FLOOR FINISHES.
- WHERE NEW WALLS OR INFILLS ABUT OR INTERSECT EXISTING WALLS, ALIGN NEW FINISH WITH EXISTING WALLS, ALIGN NEW FINISH WITH EXISTING FINISH AND FINISH JOINTS AT INTERSECTIONS SMOOTH AND CONTIGUOUS.