

1-13-12 Permit is on hold. Spoke to Michelle Kelley. Brad her asked her to send the method of attachment information. Can only have one sign. She wants a sign on the side of the building indicating the entrance. I told her she could have an incidental, directory sign but it couldn't advertise Silly's. The Maximum square footage allowed is 33 sf. Need a picture of the sign and the material it is made out of. Need certificate of liability. -amachado

1-20-11 Received email from applicant withdrawing application. -amachado

WITHDRAW

Ann Machado - 38 Washington Avenue Signage Permit Application

From: Michelle Anne Kelley <shell_kell@hotmail.com>
To: Ann Machado <amachado@portlandmaine.gov>, <bjs@portlandmaine.gov>
Date: 1/20/2012 11:03 AM
Subject: 38 Washington Avenue Signage Permit Application
CC: Silly's <eatatsillys@yahoo.com>

Good Morning Ann and Brad: Thank you so much for your help with the permit application for the signs for Silly's with a Twist. We have decided, due to the limited amount of signage allowed, to rescind our application. Have a great weekend.

Michelle Kelley
Silly's with a Twist
38 Washington Avenue
Portland, Maine 04101
(207) 415-7507
shell_kell@hotmail.com



Sublet

201-09-2771 - health
2012-14750

OK for 1/13

Signage/Awning Permit Application

If you or the property owner owes real estate or personal property taxes or user charges on any property within the City, payment arrangements must be made before permits of any kind are accepted.

Location/Address of Construction: <u>38 Washington Ave., Portland</u>		
Tax Assessor's Chart, Block & Lot Chart# Block# Lot# <u>013-E016001</u>	Owner: <u>Michelle Anne Kelley</u>	Telephone: <u>(202) 415-7507</u>
Lessee/Buyer's Name (If Applicable)	Contractor name, address & telephone: <u>Anderson Work LLC South Portland ME (207) 318-8798</u>	Total s.f. of signage x \$2.00 Per s.f. plus \$30.00 For H.D. signage \$75.00 Fee: \$ _____ Awning Fee= cost of work _____ Total Fee: \$ <u>114.00</u>

WITHDRAWN

Who should we contact when the permit is ready: Michelle Kelly phone: (202) 415-7507

Tenant/allocated building space frontage (feet): Length: 22' Height: 38.25'
Lot Frontage (feet) 40' Single Tenant or Multi Tenant Lot Multi

Current Specific use: Class XI restaurant - Silly's
If vacant, what was prior use: _____
Proposed Use: _____

Information on proposed sign(s):
 Freestanding (e.g., pole) sign? Yes ___ No Dimensions proposed: _____ Height from grade: _____
 Bldg. wall sign? (attached to bldg) Yes No ___ Dimensions proposed: 10' x 3' 30
4' x 3' 12
 Proposed awning? Yes ___ No ___ Is awning backlit? Yes ___ No ___
 Height of awning: _____ Length of awning: _____ Depth: 42
 Is there any communication, message, trademark or symbol on it? Yes ___ No ___
 If yes, total s.f. of panels w/communications, message, trademark or symbol: _____ s.f.

Information on existing and previously permitted sign(s):
 Freestanding (e.g., pole) sign? Yes ___ No ___ Dimensions: _____
 Bldg. wall sign? (attached to bldg) Yes ___ No ___ Dimensions: _____
 Awning? Yes ___ No ___ Sq. ft. area of awning w/communication: _____

A site sketch and building sketch showing exactly where existing and new signage is located must be provided. Sketches and/or pictures of proposed signage and existing building are also required.

WITHDRAWN

RECEIVED

1/13 2012
Dept. of Building Inspections
City of Portland, Maine

Please submit all of the information outlined in the Sign/Awning Application Checklist. Failure to do so may result in the automatic denial of your permit.

In order to be sure the City fully understands the full scope of the project, the Planning and Development Department may request additional information prior to the issuance of a permit. For further information visit us on-line at www.portlandmaine.gov, stop by the Building Inspections office, room 315 City Hall or call 874-8703.

I hereby certify that I am the Owner of record of the named property, or that the owner of record authorizes the proposed work and that I have been authorized by the owner to make this application as his/her authorized agent. I agree to conform to all applicable laws of this jurisdiction. In addition, if a permit for work described in this application is issued, I certify that the Code Official's authorized representative shall have the authority to enter all areas covered by this permit at any reasonable hour to enforce the provisions of the codes applicable to this permit.

Signature of applicant: <u>[Signature]</u>	Date: <u>12 January 2012</u>
--	------------------------------

This is not a permit; you may not commence ANY work until the permit is issued.

Grand floor front - over sign only - only front on sketch.

1.5 x 22 = 33 ft

10 x 3 = 30 ft

4 x 3 = 12 ft

40 ft

WITHDRAWN

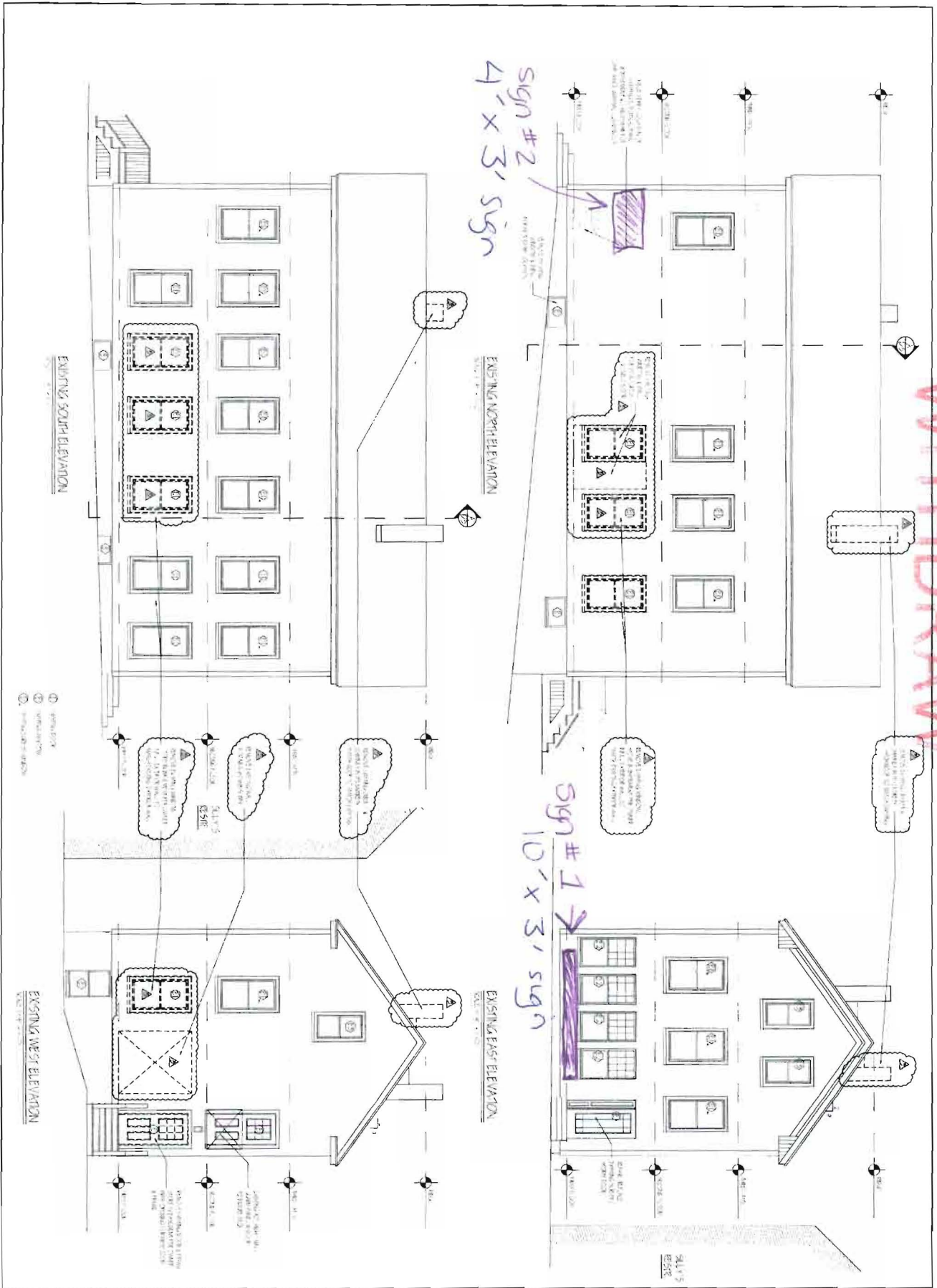

Sign permit application

GRANT HAYS ASSOCIATES				
DEMOLITION ELEVATIONS DATE: 12-1-10 DRAWN BY: JWH/ML SCALE: 1/8"=1'-0" SHEET NO: D-2	ARCHITECTURE INTERIOR DESIGN 100 HON. GLEN STREET, SUITE 100 PORTLAND, ME 04101	ALTERATIONS TO 38 WASHINGTON AVE PORTLAND, MAINE 04101	LICENSED ARCHITECT MICHAEL HAYS LICENSE NO. 1724 EXPIRES 12/31/11	STATE OF MAINE DEPARTMENT OF COMMERCIAL AND CONSUMER SERVICES DIVISION OF PROFESSIONAL AND OCCUPATIONAL REGULATION



CITY OF PORTLAND, MAINE

Department of Building Inspections

Original Receipt

1/13 20 12

Received from _____

Location of Work 38 Working In Ave

Cost of Construction \$ Sign Building Fee: _____

Permit Fee \$ _____ Site Fee: _____

Certificate of Occupancy Fee: _____

Total: _____

Building (IL) ___ Plumbing (I5) ___ Electrical (I2) ___ Site Plan (U2) ___

Other _____

CBL: 013 E46 001

Check #: 613 **Total Collected \$** 114.00

**No work is to be started until permit issued.
Please keep original receipt for your records.**

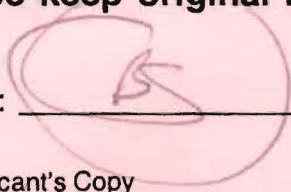

Taken by: _____

WHITE - Applicant's Copy
YELLOW - Office Copy
PINK - Permit Copy