

LOCATION SKETCH

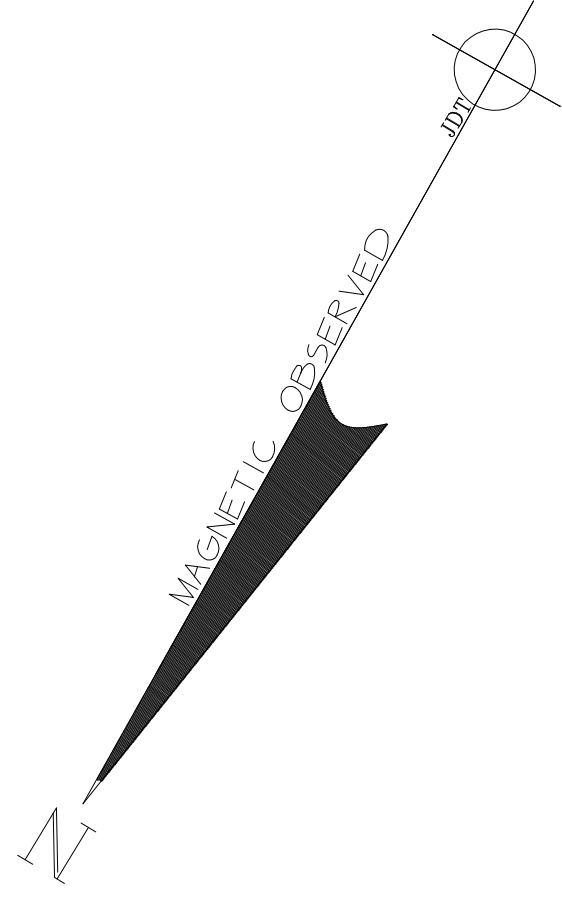
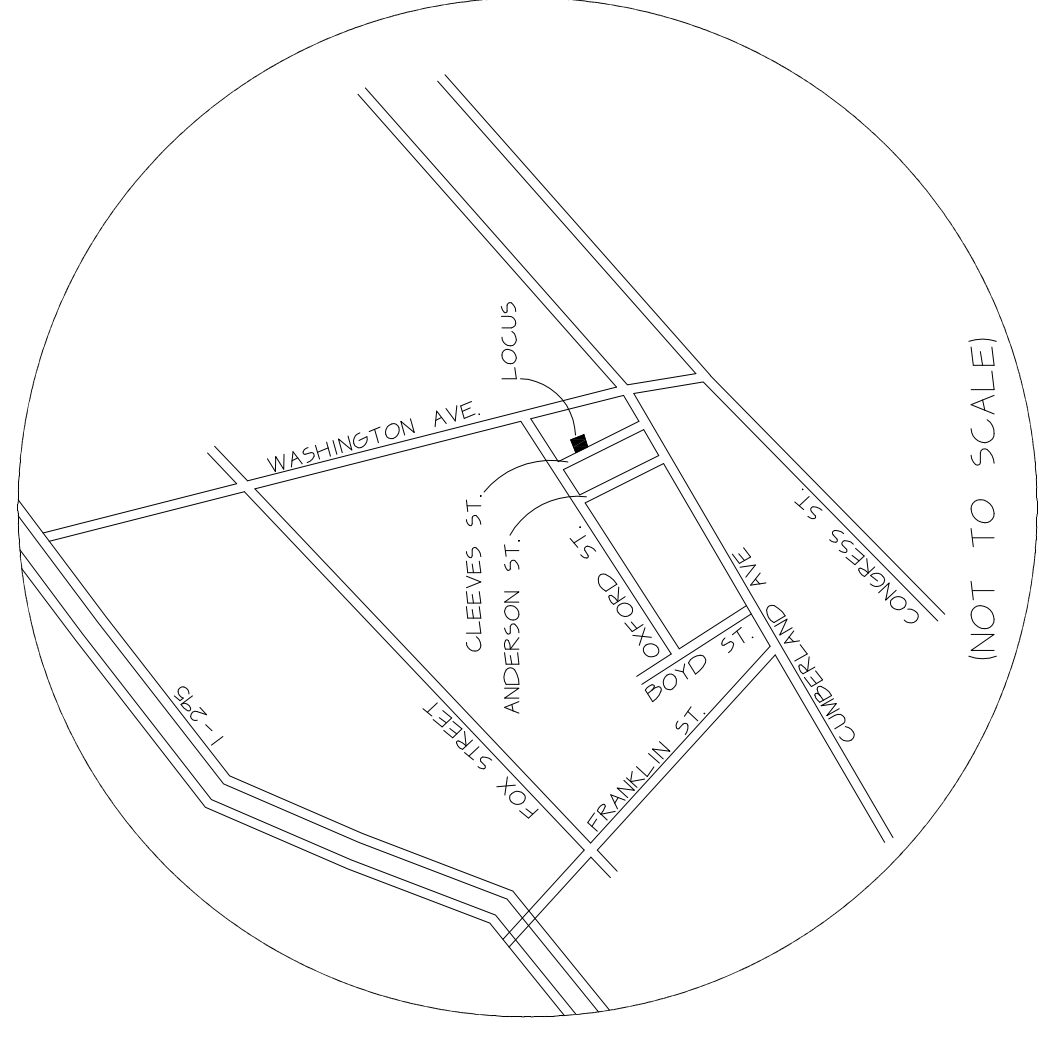

LOCUS DEED REFERENCE  
CUMBERLAND COUNTY REGISTRY OF DEEDS  
BOOK: 32785 PAGE: 12

NOTES

1. THE LOCUS PROPERTY CONTAINS 2,354 SQUARE FEET, BEING APPROXIMATELY 0.1 ACRES.

LEGEND

- N/F - NOW OR FORMERLY
- TM - TAX MAP
- C/RF - CAPPED IRON ROD FOUND
- IPF - IRON PIPE FOUND
- U/P - UTILITY POLE
- C/RS - CAPPED IRON ROD SET
- WG - WATER GATE
- CCRD - CUMBERLAND COUNTY REGISTRY OF DEEDS

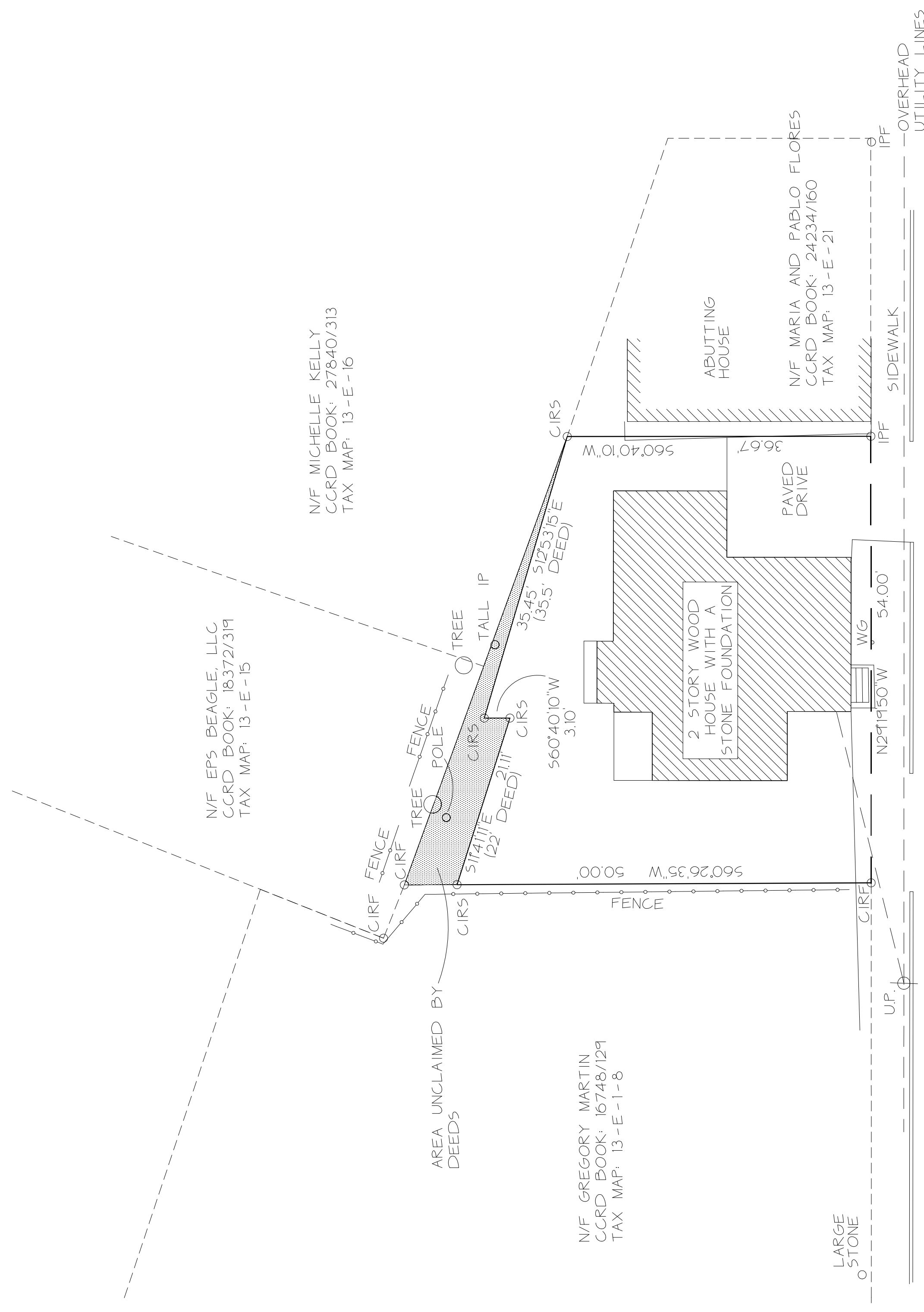
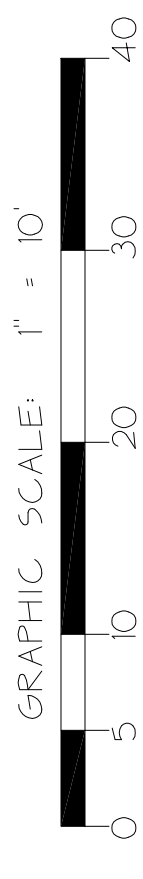

N/F EPS BEAGLE, LLC  
CCRD BOOK: 18372/319  
TAX MAP: 13-E-15

N/F MICHELLE KELLY  
CCRD BOOK: 27840/313  
TAX MAP: 13-E-16

N/F GREGORY MARTIN  
CCRD BOOK: 16748/129  
TAX MAP: 13-E-1-8

N/F MARIA AND PABLO FLORES  
CCRD BOOK: 24234/160  
TAX MAP: 13-E-21

CLEEVES STREET

REVISION NO.	DATE	REVISION	PURPOSE

PRELIMINARY

BOUNDARY SURVEY OF LAND AT  
23 CLEEVES STREET, PORTLAND, MAINE

MADE FOR  
OWNER OF RECORD

EC BUILDERS

LIVINGSTON-HUGHES  
PROFESSIONAL LAND SURVEYING CORPORATION  
88 GUINEA ROAD, KENNEBUNKPORT, MAINE 04046

REVISION NO.	DAVID L.J. HUGHES	PLS# 2234	CHECK: D.L.H.	FIELD BOOK: 877-37	PROJECT: 18-072
--------------	-------------------	-----------	---------------	--------------------	-----------------