

This page contains a detailed description of the Parcel ID you selected. Press the **New Search** button at the bottom of the screen to submit a new query.

Current Owner Information

Card Number 1 of 1
Parcel ID 013 E012001
Location 44 WASHINGTON AVE
Land Use RETAIL & PERSONAL SERVICE

Owner Address CARPENTER NU T WID VN VET & MICHEL P BOCAL JTS
 46 WASHINGTON AVE
 PORTLAND ME 04101

Book/Page
Legal 13-E-12-13
 WASHINGTON AVE 42-46
 4031 SF

Valuation Information

Land	Building	Total
\$39,800	\$73,920	\$113,720

Building Information

Bldg #	Year Built	# Units	Bldg Sq. Ft.	Identical Units
1	1900	3	6237	1

Total Acres	Total Buildings	Sq. Ft.	Structure Type	Building Name
0.093	6237		MIXED RES/COMM	NUS ORIENTAL MARKET

Exterior/Interior Information

Section	Levels	Size	Use
1	B1/B1	1905	UNFINISHED RES BSMT
1	01/01	1332	RETAIL STORE
1	01/01	573	APARTMENT
1	02/02	1095	APARTMENT
1	03/03	1332	SUPPORT AREA

Height	Walls	Heating	A/C
8		HOT AIR	
10	FRAME	HOT AIR	
10	FRAME	HOT AIR	
9	FRAME	HW/STEAM	
4	FRAME	HOT AIR	

Building Other Features

Line	Structure Type	Identical Units
2	UTILITY BUILDING - FRAME	1
4	PORCH - ENCL UPPER	1
2	CANOPY - ONLY	

Yard Improvements

Year Built	Structure Type	Length or Sq. Ft.	# Units
1960	ASPHALT PARKING	1300	1



#44-46 Washington Avenue

ENTRANCE DOOR

34 x 36 1224 # each floor

driveway holds 3 Vehicles
W 40 FT x 32 FT
32 x 54

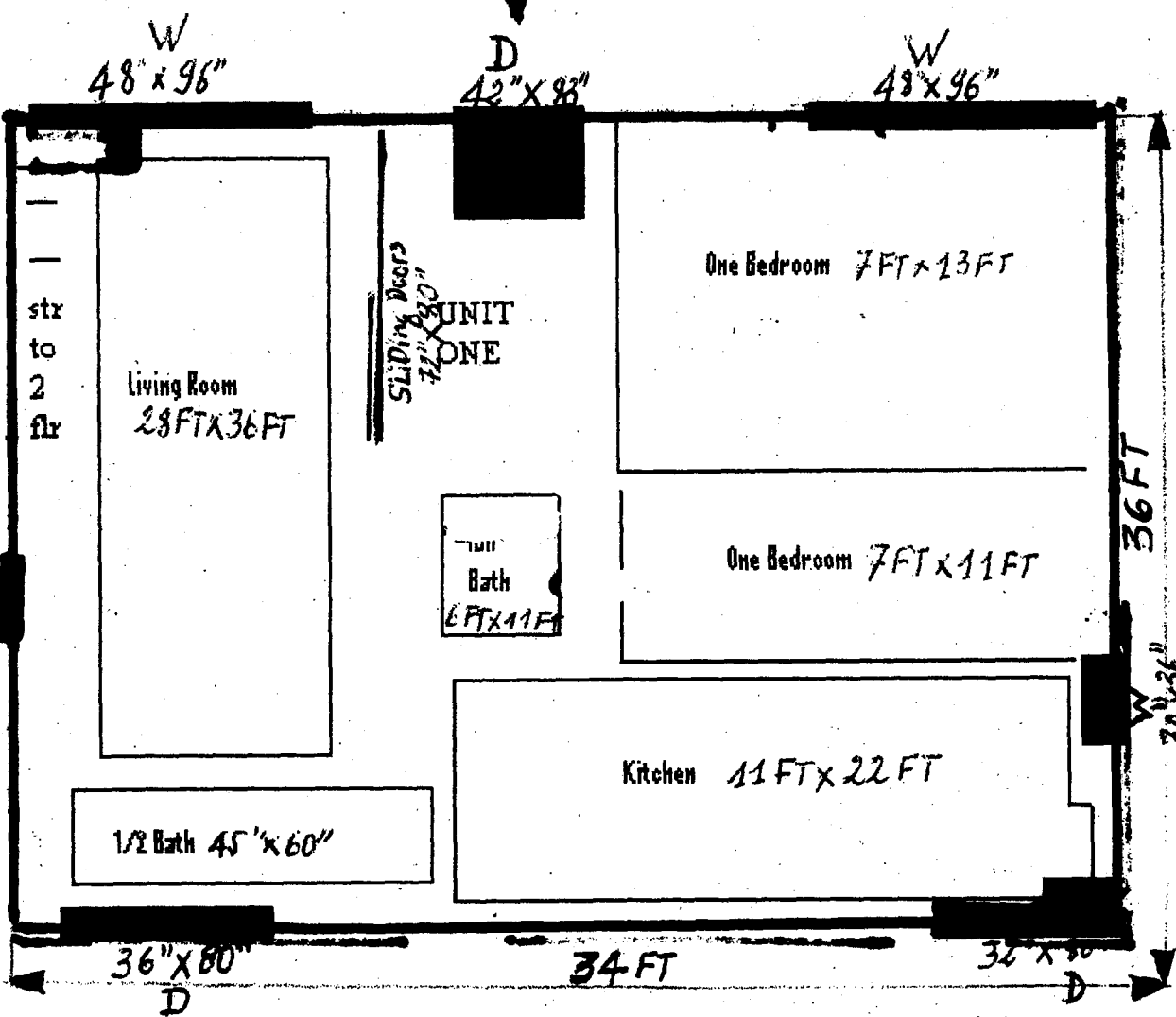

LAND'S DIMENSION

1st floor

lot: 48' frontage
147' depth

W = window
D = door

013 E 012
08 1344

Washington Avenue

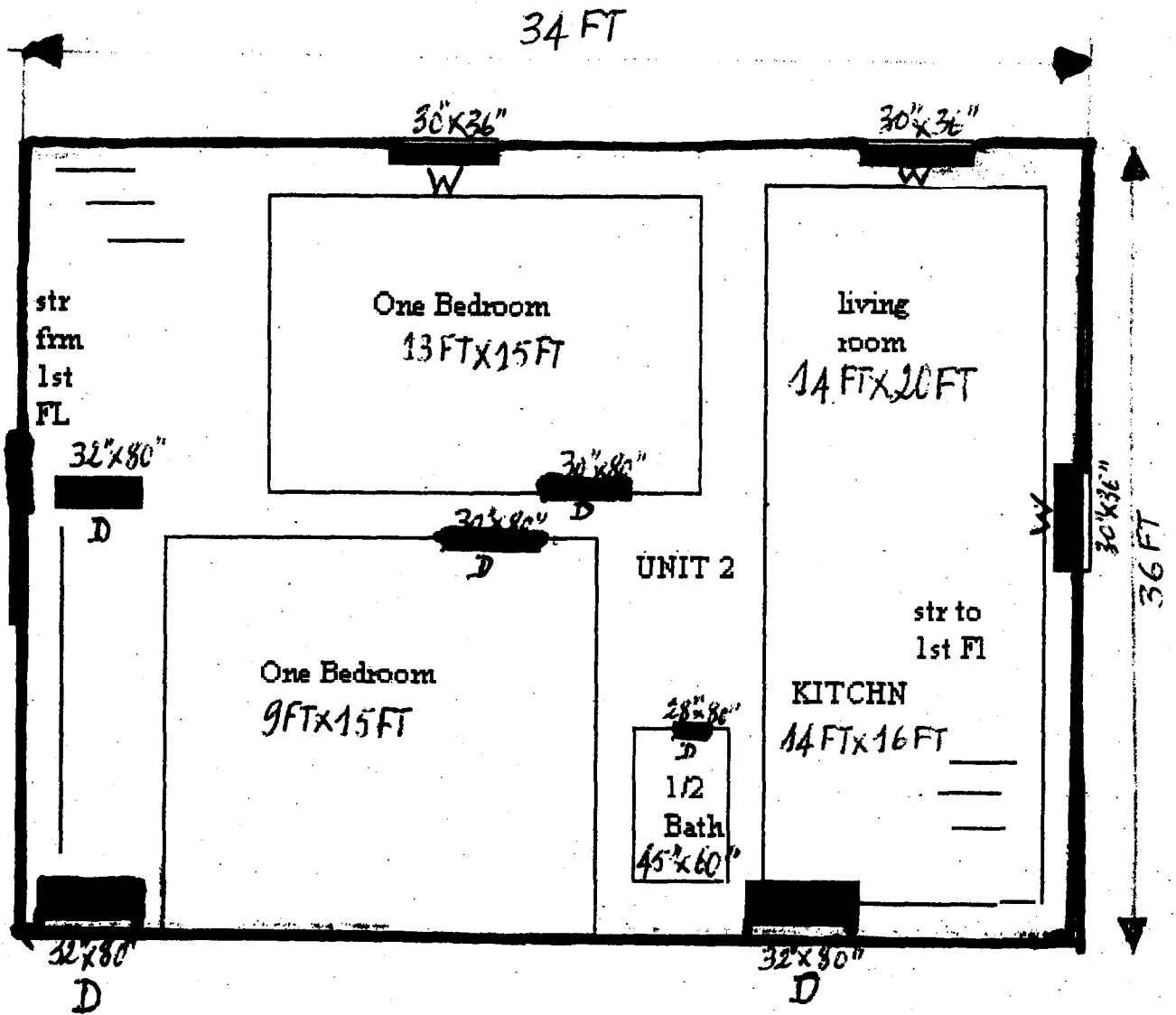

2nd floor

W = Window
D = Door

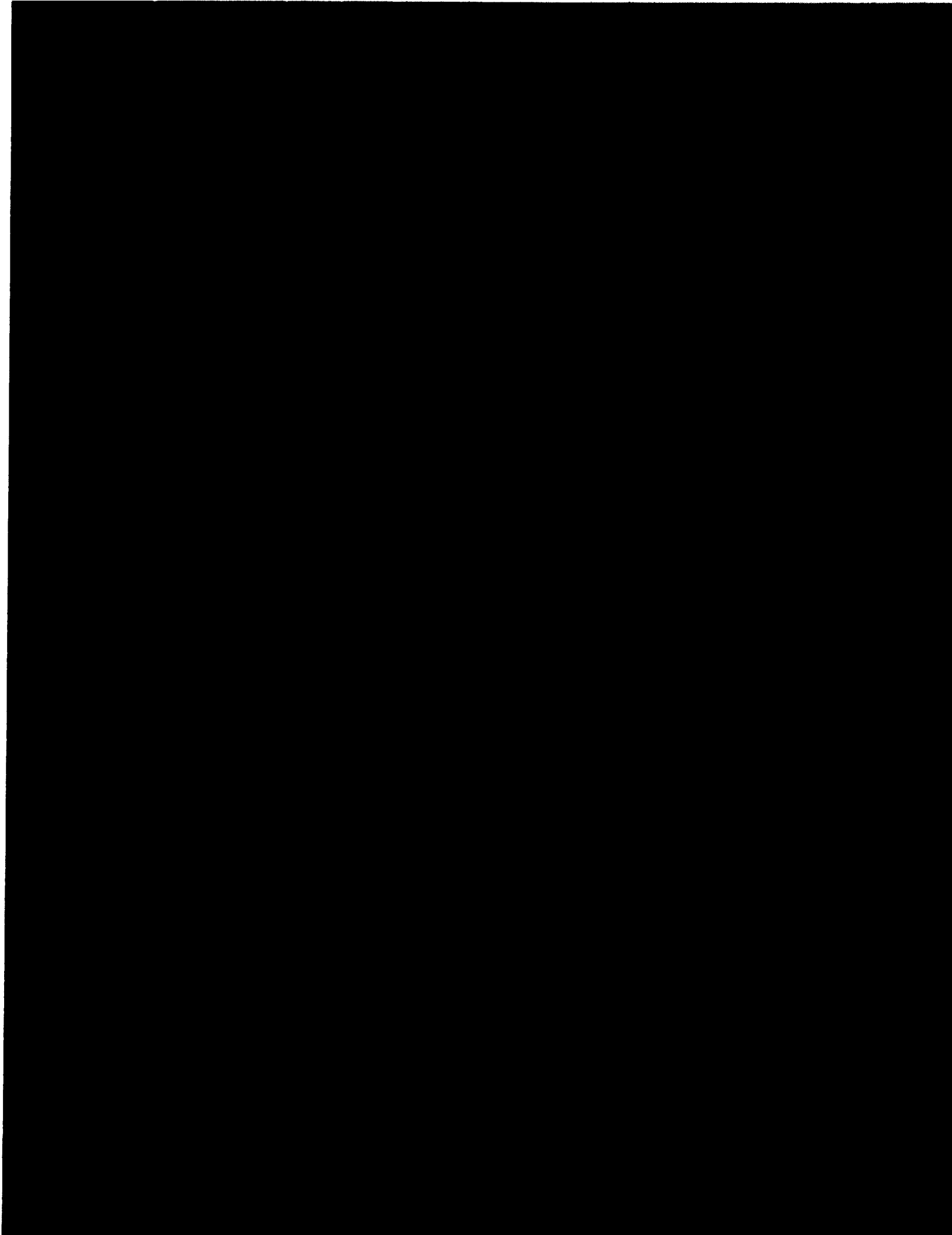

These two
spaces are
side by side

Gay 6

