

1S NORTH BUILDING SECTION  
1/8" = 1'-0"

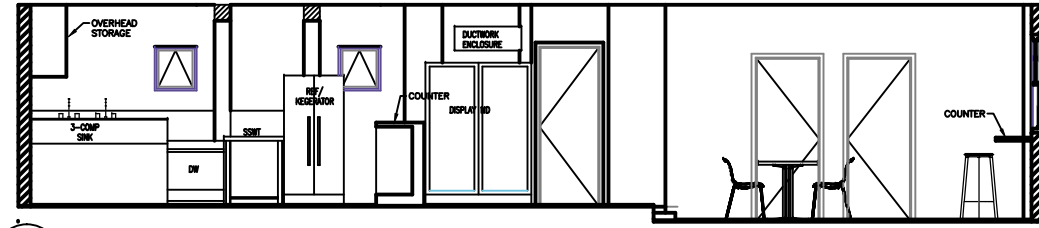

1E NORTH WALL ELEVATION  
1/8" = 1'-0"

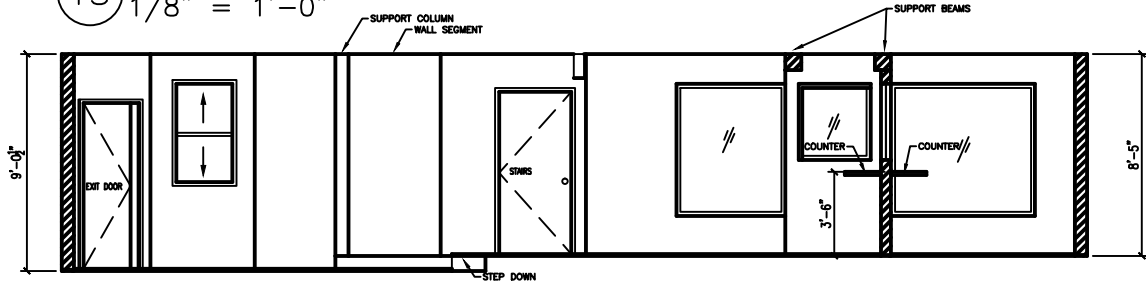

2S SOUTH BUILDING SECTION  
1/8" = 1'-0"

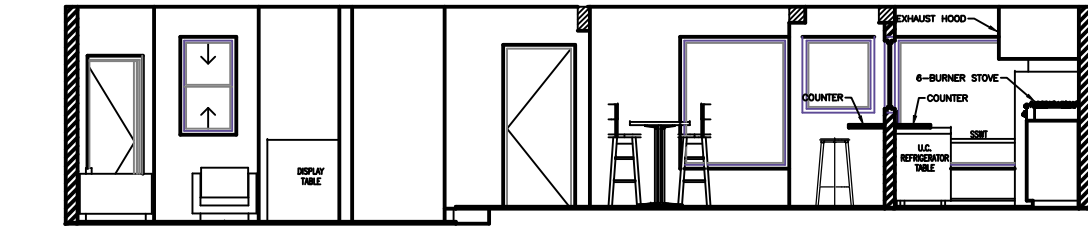

2E SOUTH WALL ELEVATION  
1/8" = 1'-0"

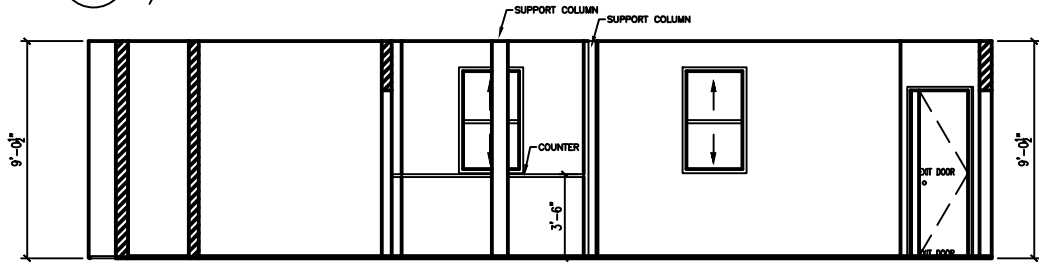

3S EAST BUILDING SECTION  
1/8" = 1'-0"

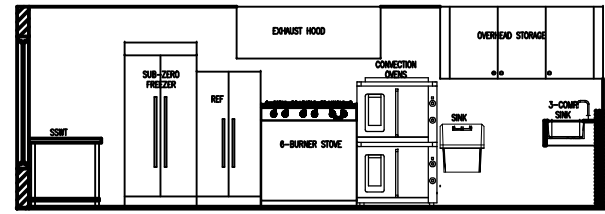

3E EAST WALL ELEVATION  
1/8" = 1'-0"

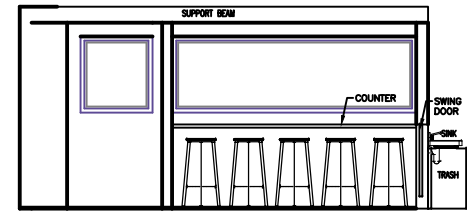

5E EAST COUNTER ELEVATION  
1/8" = 1'-0"

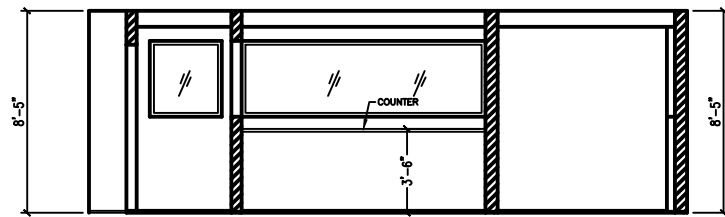

4S WEST BUILDING SECTION  
1/8" = 1'-0"

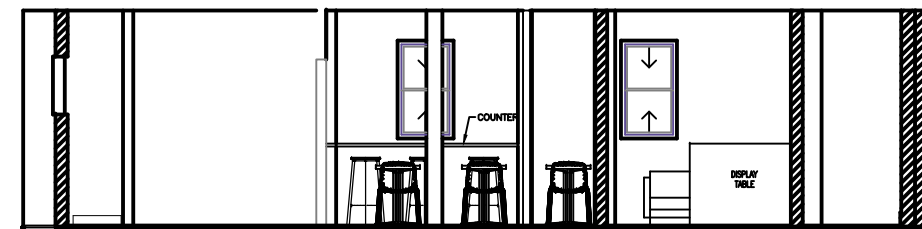

4E WEST WALL ELEVATION  
1/8" = 1'-0"

SHEET TITLE  
**Interior Elevations**

PROJECT  
**Chef Paul's Truffles**

OWNER:  
COMPANY  
XX W XXX STREET  
CITY, TOWN, ZIP, COUNTRY  
SCALE: 1/8" = 1'-0"  
PROJECT NO: ----  
DATE:  
CAD DWG FILE: **PAUL LIVELY-58 WASHINGTON**  
DRAWN BY: **DAK**  
CHK'D BY: **FAM**

DRAWING  
**A-201**

FINAL DRAFT CAD, Inc. © 2013  
PO BOX 16026, 203 ANDERSON ST.  
PORTLAND, ME 04101  
207-699-4284

COPYRIGHT: