

5.

Hood

Prep Ceiling

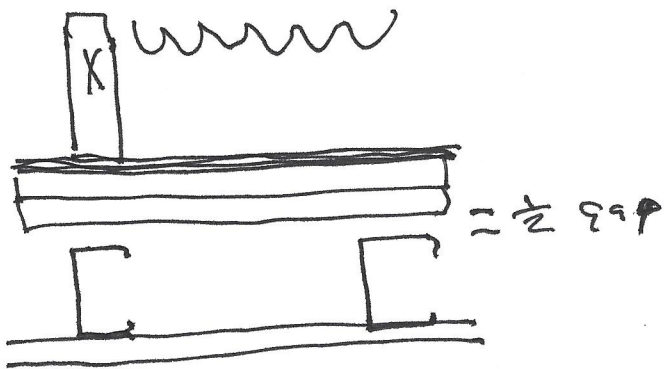

- Existing 2x10 Joists
- 3" Mineral wool
- RC-1 or equivalent
- Double 5/8 Fire & Rock
- 2x4 Steel studs
- Single layer 5/8 Sheet Rock

This additional ceiling to be entire length of hood plus additional clearance per Code. Hood to be Bolted into wood structure and fire calked around penetrations

6.

Proposed Exposed Beam details

in kitchen Section.

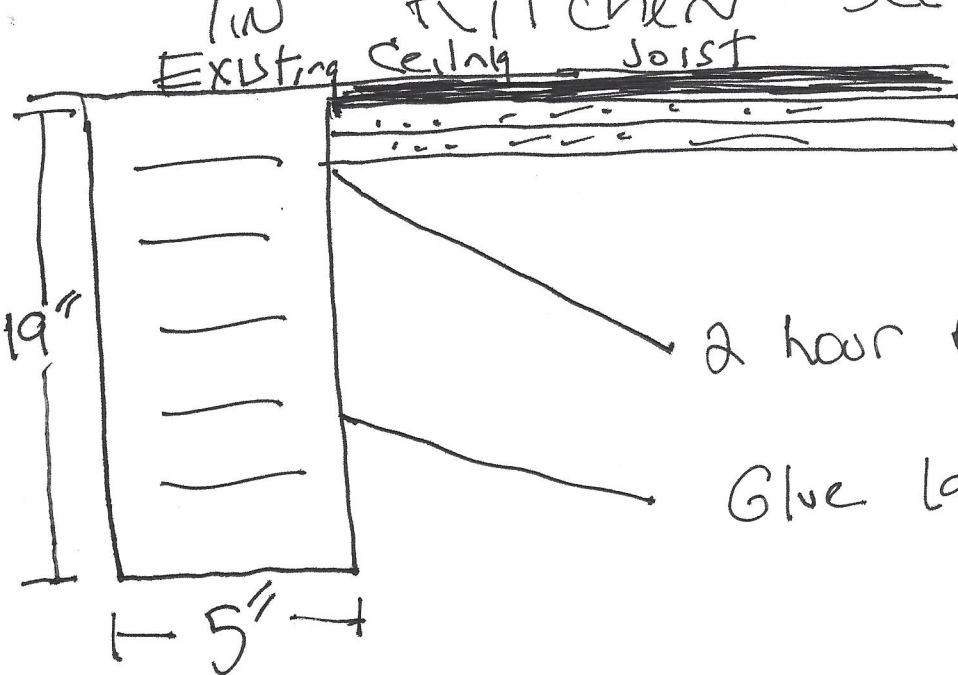

- RC-1 or equivalent
- Double layer 5/8 sheet rock

2 hour fire rated joint

Glue lam