

1S NORTH BUILDING SECTION  
1/8" = 1'-0"

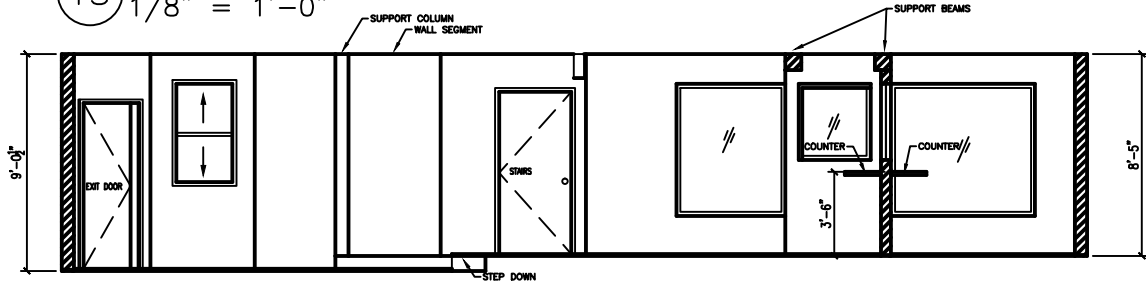

2S SOUTH BUILDING SECTION  
1/8" = 1'-0"

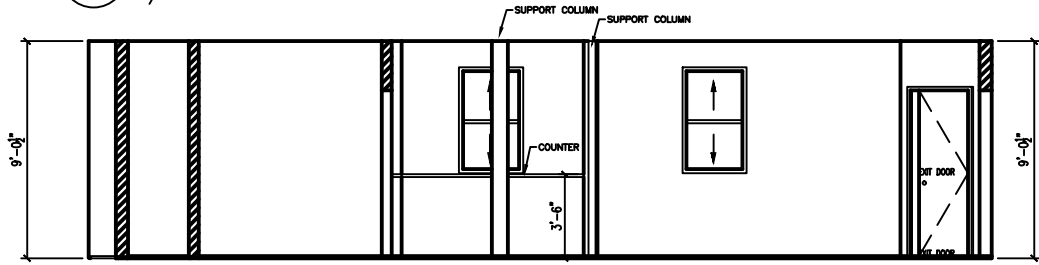

3S EAST BUILDING SECTION  
1/8" = 1'-0"

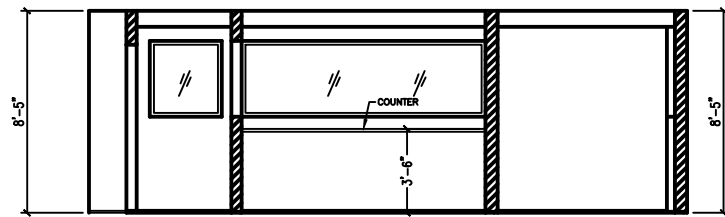

4S WEST BUILDING SECTION  
1/8" = 1'-0"

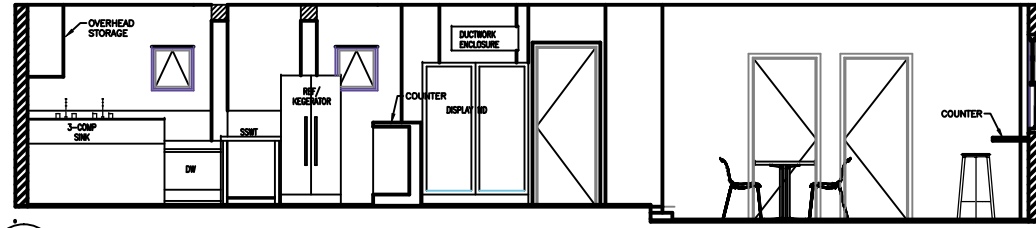

1E NORTH WALL ELEVATION  
1/8" = 1'-0"

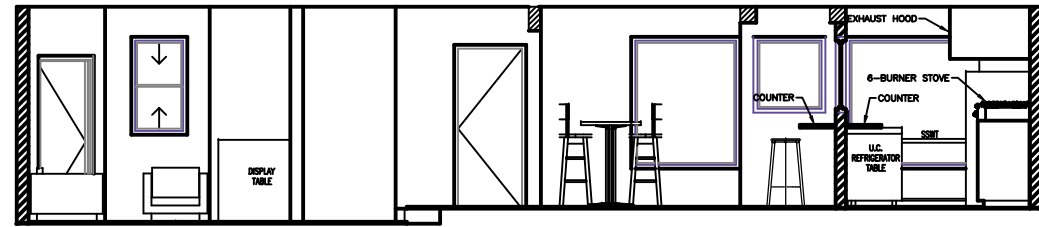

2E SOUTH WALL ELEVATION  
1/8" = 1'-0"

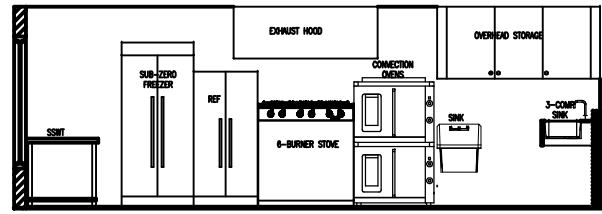

3E EAST WALL ELEVATION  
1/8" = 1'-0"

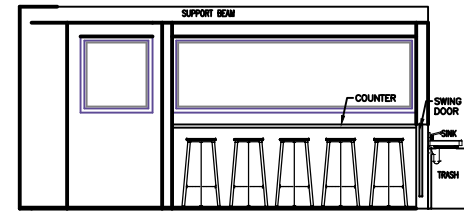

5E EAST COUNTER ELEVATION  
1/8" = 1'-0"

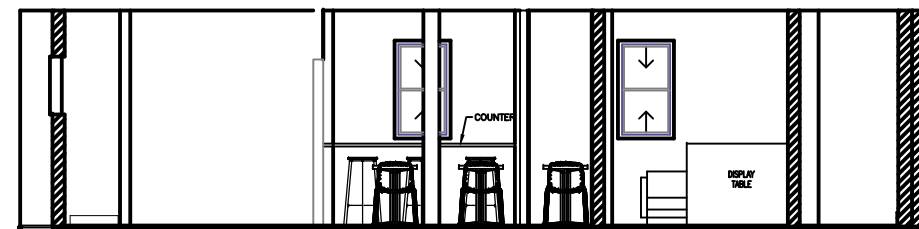

4E WEST WALL ELEVATION  
1/8" = 1'-0"

SHEET TITLE

Interior Elevations  
PROJECT  
Chef Paul's Truffles

COPYRIGHT:

FINAL DRAFT CAD, Inc. © 2013  
PO BOX 16026, 203 ANDERSON ST.  
PORTLAND, ME 04101  
207-699-4284

DRAWING

A-201

OWNER:

COMPANY  
XX W XXX STREET  
CITY, TOWN, ZIP, COUNTRY

SCALE: 1/8" = 1'-0"

PROJECT NO: ----

DATE:

CAD DWG FILE: PAUL LIVELY-58

WASHINGTON

DRAWN BY: DAK

CHK'D BY: FAM