

1st Flr Plan

Scale: $\frac{1}{4}'' = 1'$

Wall Legend

Existing wall

Demolished wall

New Wall

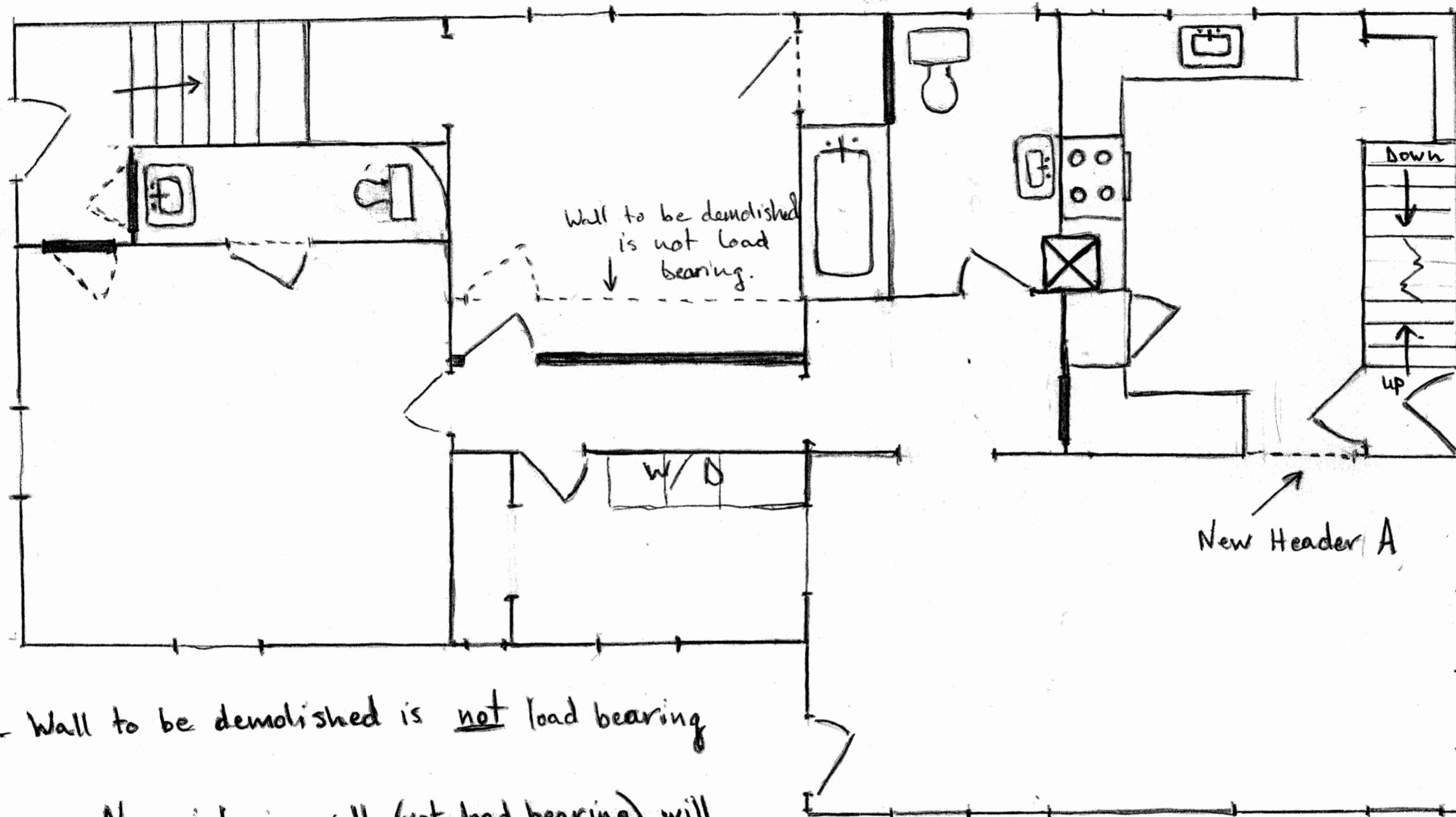
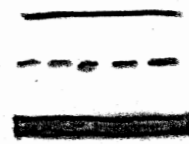

- Wall to be demolished is not load bearing

- New interior wall (not load bearing) will be KD 2x4 studs, 16" on center.

- All new door headers will be Dbl 2x6 with $\frac{1}{2}''$ Ply in between, 2x4 King + jack studs.

- The new Header (A) will be 53" triple 2x8 with $\frac{1}{2}''$ ply in between each. 2x6 King + jack studs.
The new header is enlarging the existing RO from 40" to 50"