



APPLICATION FOR EXEMPTION FROM SITE PLAN REVIEW

2007-0104

Applicant

Application Date

Applicant's Mailing Address

Project Name/Description

Consultant/Agent/Phone Number

Address of Proposed Site

CBL: 01-E-05115

Description of Proposed Development:

Handwritten description of the proposed development.

Please Attach Sketch/Plan of Proposal/Development

Criteria for Exemptions: See Section 14-523 (4) on back side of form

- a) Within Existing Structures; No New Buildings, Demolitions or Additions
b) Footprint Increase Less Than 500 Sq. Ft.
c) No New Curb Cuts, Driveways, Parking Areas
d) Curbs and Sidewalks in Sound Condition/Comply with ADA
e) No Additional Parking/ No Traffic Increase
f) No Stormwater Problems
g) Sufficient Property Screening
h) Adequate Utilities

Table with 3 columns: Applicant's Assessment (Yes, No, N/A), Planning Office Use Only. Contains handwritten checkmarks and 'N/A' for various criteria.

Planning Division Use Only section containing checkboxes for Exemption Granted, Partial Exemption, and Exemption Denied. Includes a 'RECEIVED' stamp dated JUN 3 2007, a 'DEPT. OF BUILDING INSPECTION CITY OF PORTLAND, ME' stamp, and a 'RECORDED' stamp. Also includes fields for Planner's Signature and Date (06-12-07).

NOTHING TO BE BUILT ABOVE OR BELOW EXISTING IMPROVEMENTS

EXISTING HOUSE

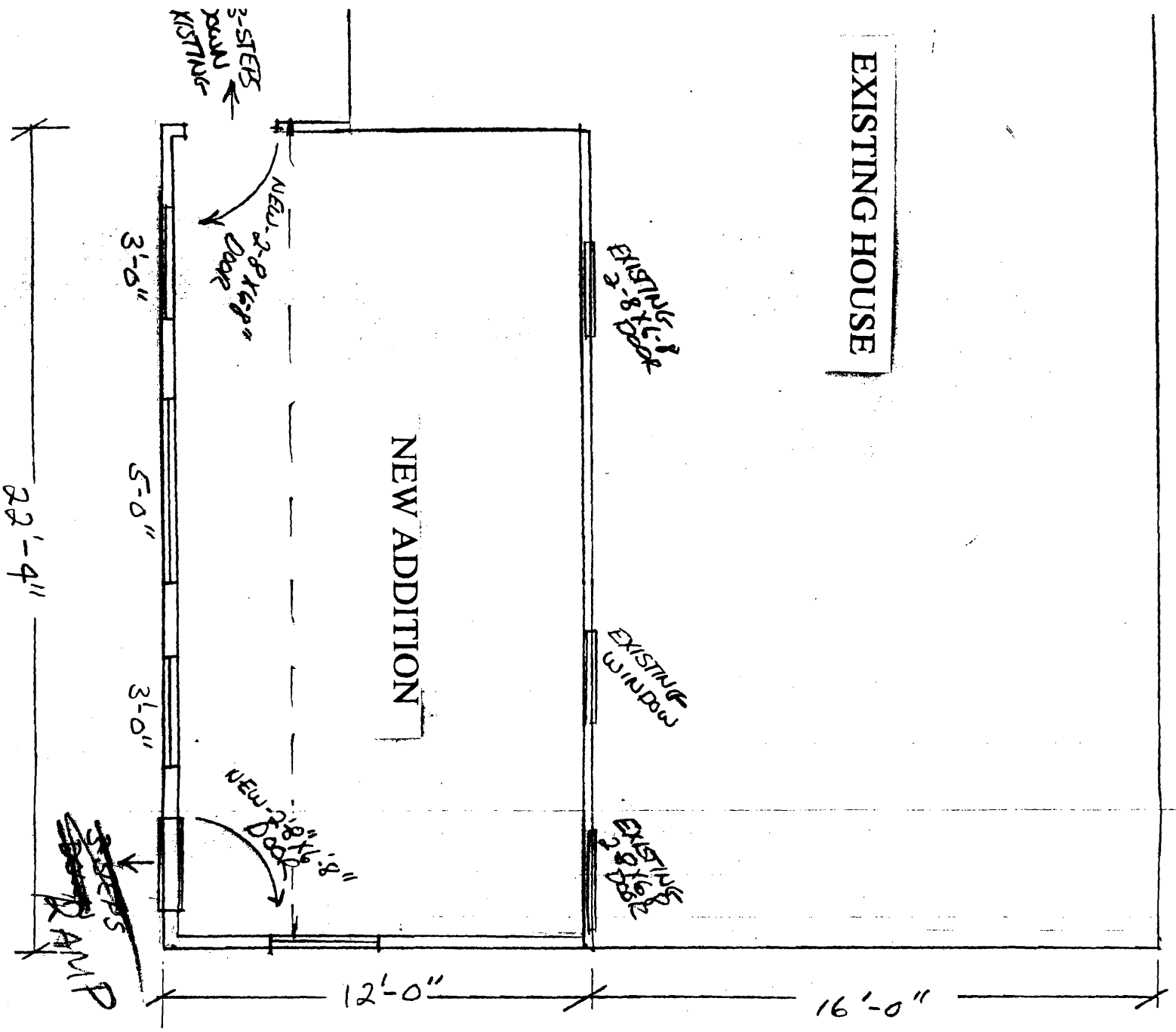

SCALE 1/4" = 1 FOOT

8' x 10' deck permitted 02-1319

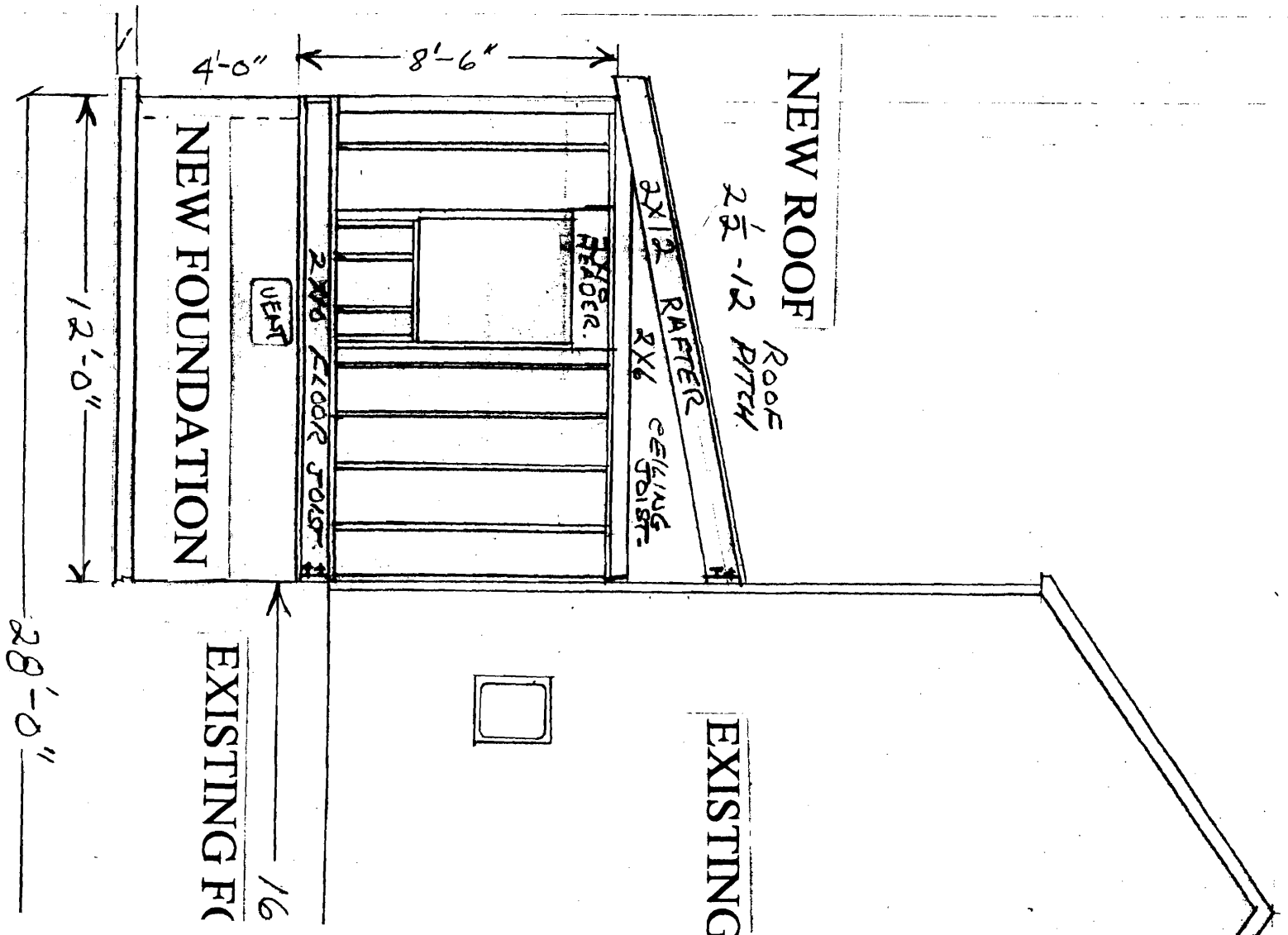

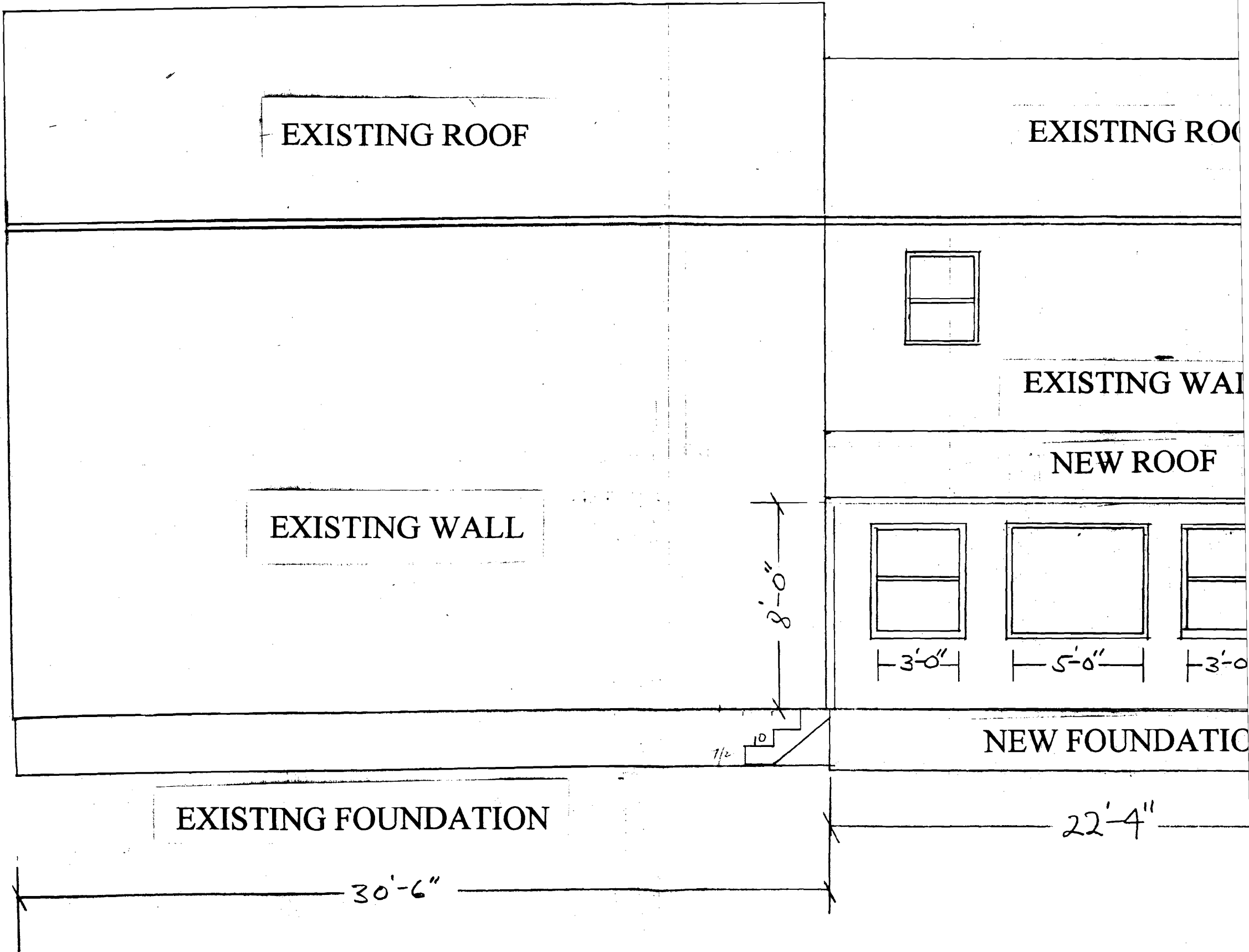

SCALE $\frac{1}{4}$ " = 1 FOOT