

Rachel Conly Design LLC
 115 Island Ave.
 Peaks Island, Maine 04108
 207.766.5625
 www.rachelconlydesign.com

DATE	NOTES
2018.01.29	PERMIT
	REVISED

PROJECT
Phase-II Renovations
123 Cumberland Ave.
Portland, ME 04101

SOUTH
 ELEVATION

A2.1

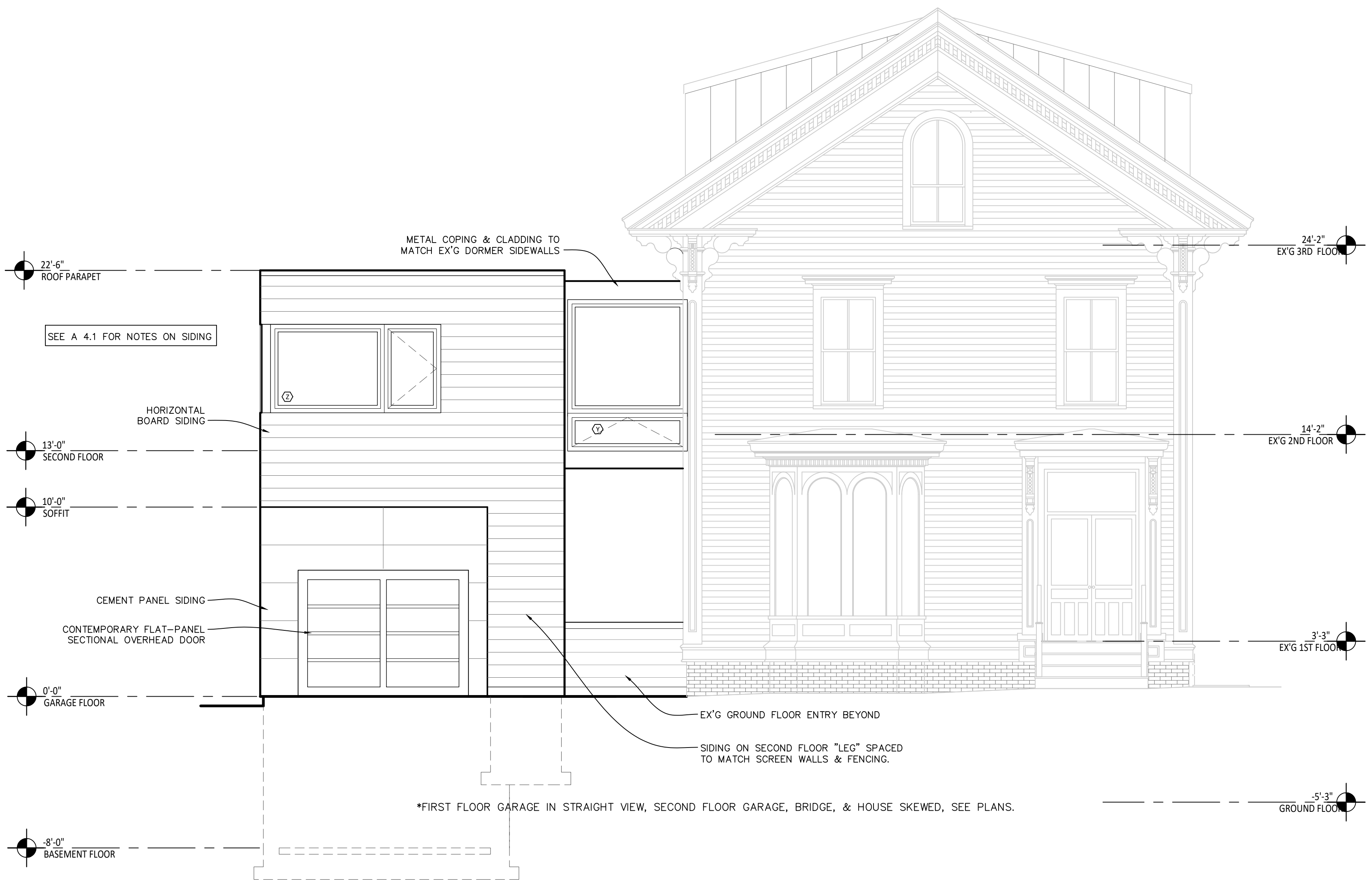

1 SOUTH ELEVATION
 1/4"=1'-0"

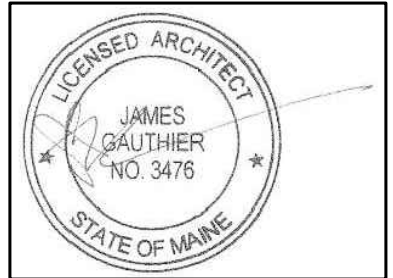

Rachel Conly Design LLC
 115 Island Ave.
 Peaks Island, Maine 04108
 207.766.5625
 www.rachelconlydesign.com

DATE	NOTES
2018.01.29	PERMIT
	REVISED

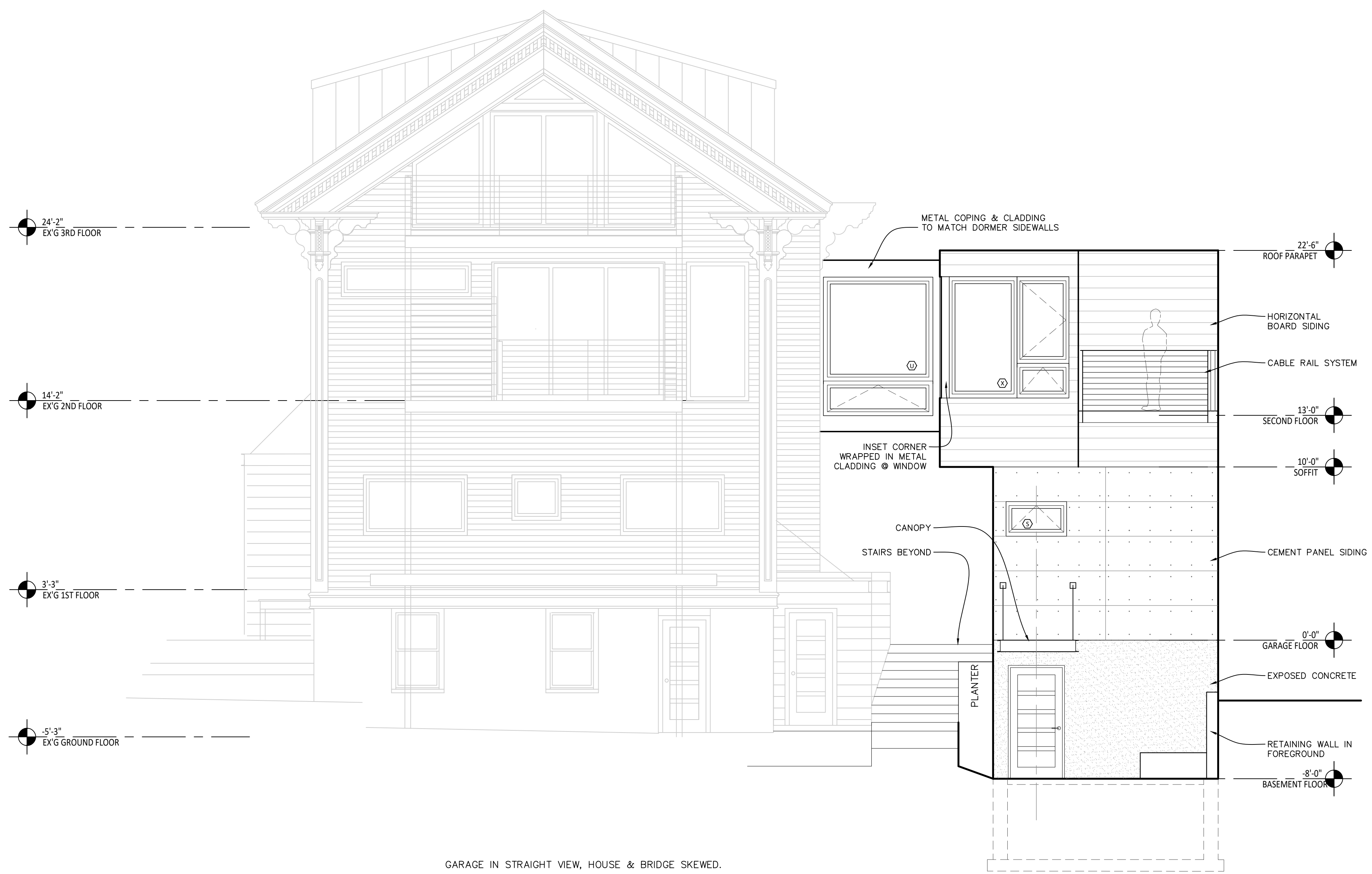

GARAGE IN STRAIGHT VIEW, HOUSE & BRIDGE SKEWED.

1 NORTH ELEVATION
 1/4"=1'-0"

PROJECT
 Phase-II Renovations
 123 Cumberland Ave.
 Portland, ME 04101

NORTH
 ELEVATION

A2.2

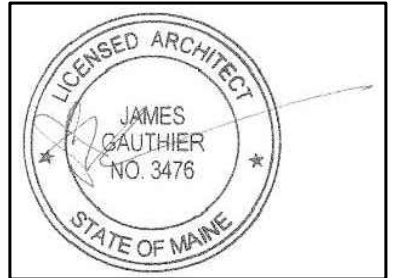

Rachel Conly Design LLC
 115 Island Ave.
 Peaks Island, Maine 04108
 207.766.5625
 www.rachelconlydesign.com

DATE	NOTES
2018.01.29	PERMIT
	REVISED

PROJECT
Phase-II Renovations
 123 Cumberland Ave.
 Portland, ME 04101

EAST
 ELEVATION
A2.3

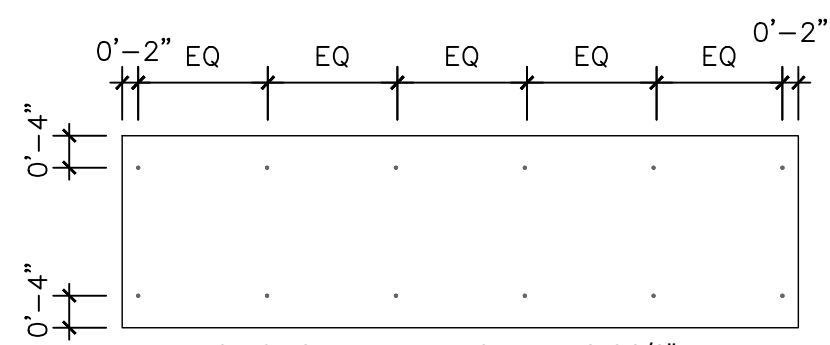

SPACING AT PANEL ENDS AND EDGES 3/8" TYP

NOTE:
 FOLLOW MFR'S INSTALLATION INSTRUCTIONS
 & FASTENING REQUIREMENTS

2 PANEL SIDING FASTENER PATTERN
 1/2"=1'-0"

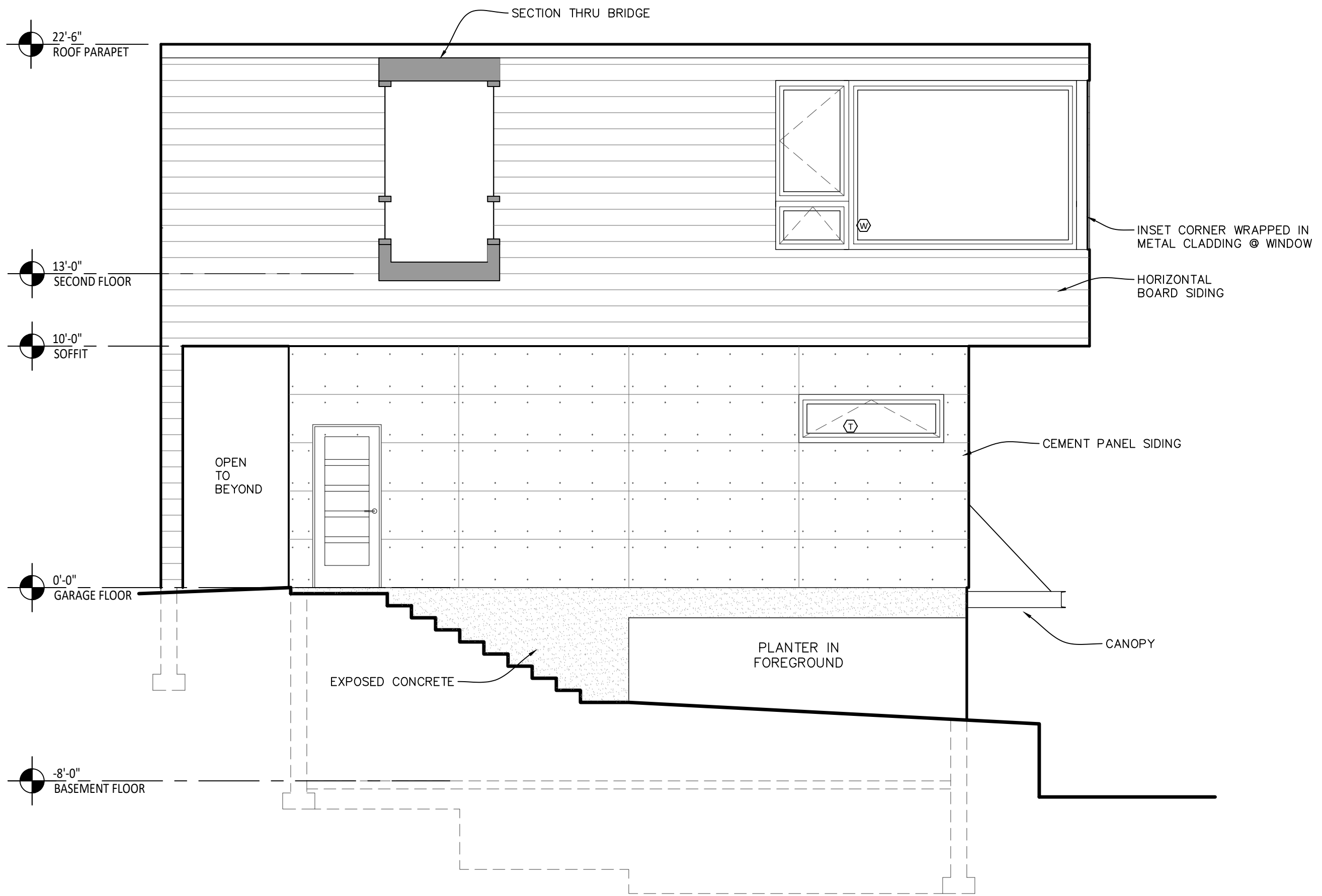

1 EAST ELEVATION
 1/4"=1'-0"

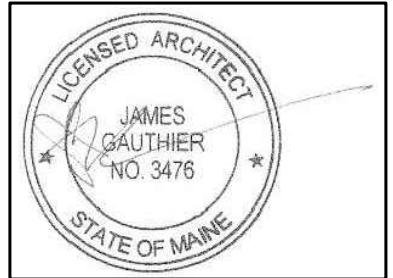

Rachel Conly Design LLC
 115 Island Ave.
 Peaks Island, Maine 04108
 207.766.5625
 www.rachelconlydesign.com

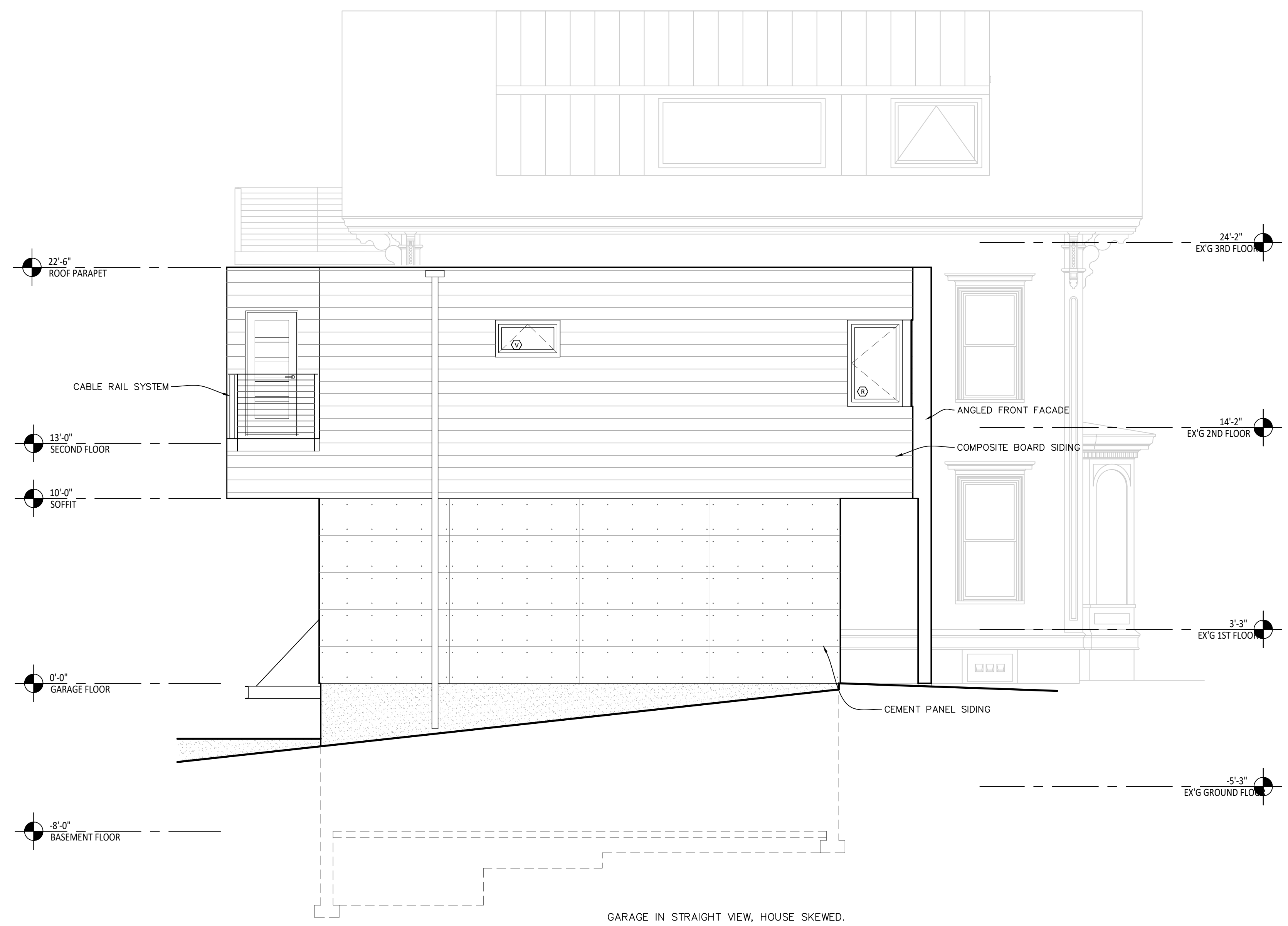

GARAGE IN STRAIGHT VIEW, HOUSE SKEWED.

DATE	NOTES
2018.01.29	PERMIT
	REVISED

PROJECT
Phase-II Renovations
123 Cumberland Ave.
Portland, ME 04101

WEST
 ELEVATION

A2.4

1 WEST ELEVATION
 1/4"=1'-0"