

IMPERVIOUS AREA CALCULATIONS	
HOUSE w/OVERHANG & DECKS	1,564 S.F.
ASPHALT DRIVE	198 S.F.
GRAVEL DRIVE	736 S.F.
FIELDSTONE ENTRY	152 S.F.
SHED	140 S.F.
FIELDSTONE PATIO	152 S.F.
STEPS	66 S.F.
WALKWAY PATHS	322 S.F.
<b>TOTAL IMPERVIOUS AREA</b>	<b>3290 S.F.</b>
TOTAL LOT AREA	5330 S.F.
PERCENT GREENSPACE	38%

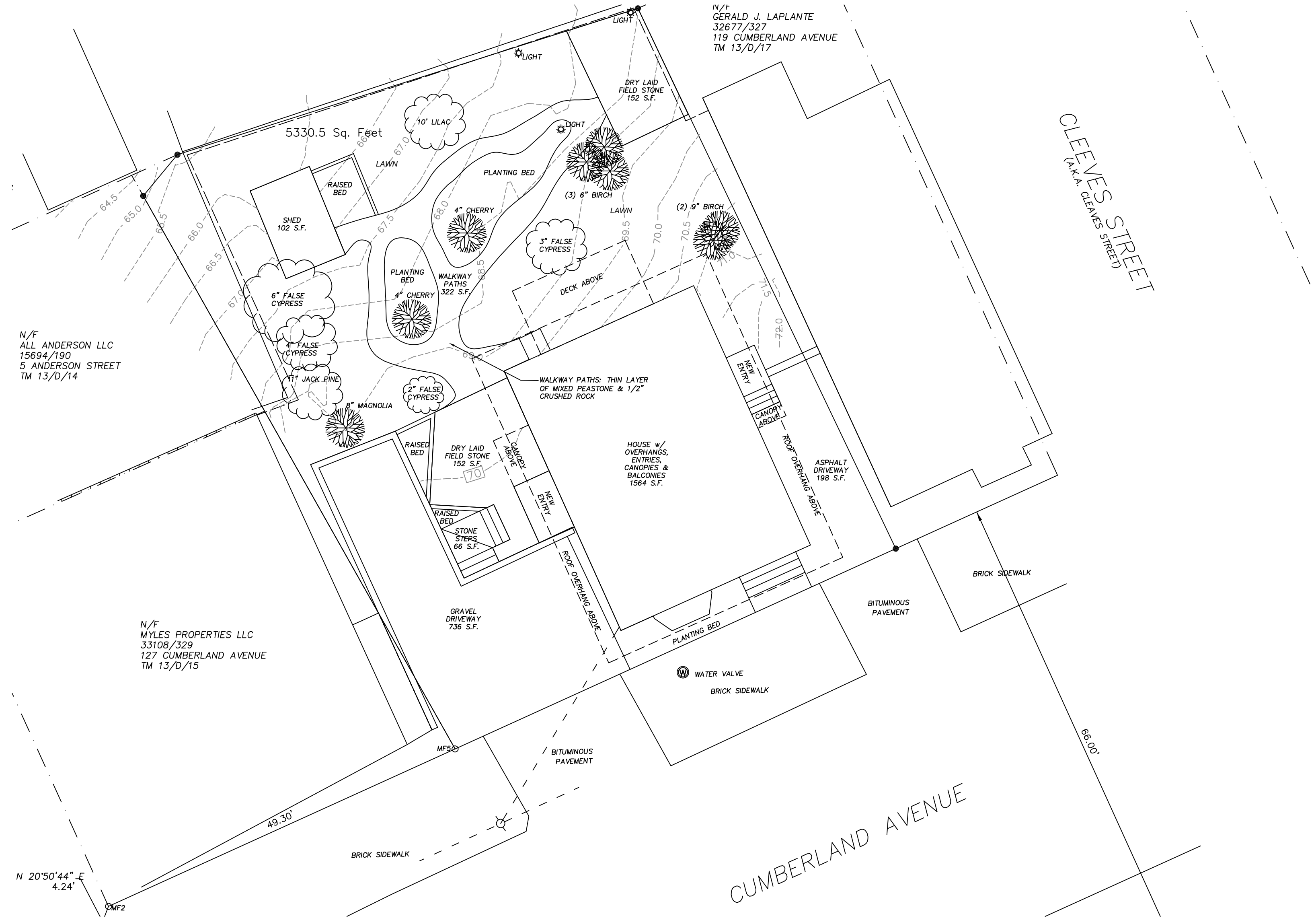

Rachel Conly Design LLC  
 26 Sterling Street  
 Peaks Island, Maine 04108  
 207.766.5625  
 www.rachelconlydesign.com

DATE	NOTES
2018.03.01	Issued for Permit
2018.03.27	Site Plan

PROJECT  
 Renovations to  
 123 Cumberland Ave.  
 Portland, ME 04101  
 Phase I

SITE PLAN  
 C1.2

1 SITE PLAN  
 1"=10'-0"