

Rachel Conly Design LLC
 26 Sterling Street
 Peaks Island, Maine 04108
 207.766.5625
 www.rachelconlydesign.com

DATE	NOTES
2018.03.01	Issued for Permit
2018.04.16	1 Addendum #1, code updates per city request

PROJECT
**Renovations to
 123 Cumberland Ave.
 Portland, ME 04101
 Phase I**

EAST
 ELEVATION

A2.3

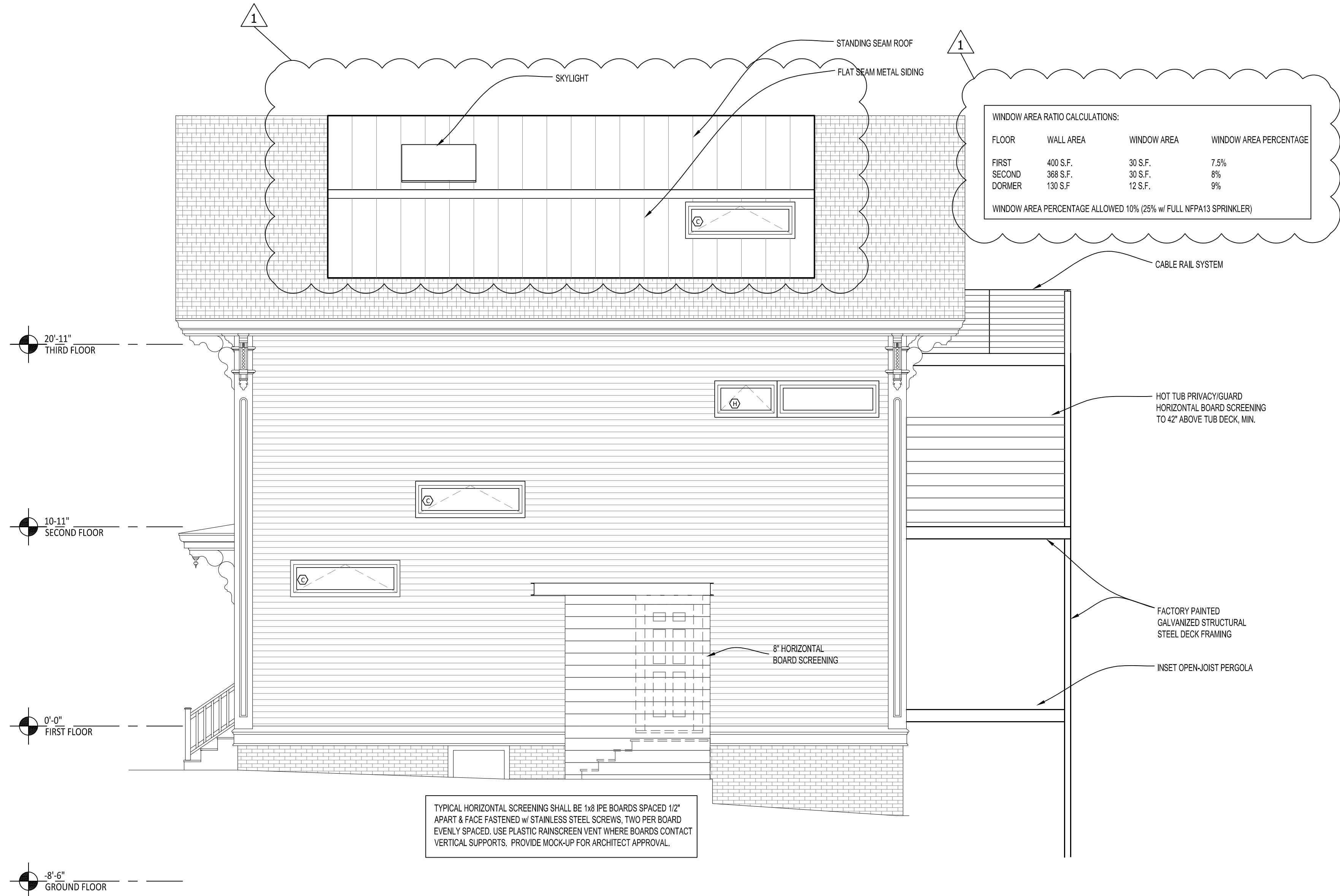

1 EAST ELEVATION
 1/4" = 1'-0"