

NOTE:
 REMOVE EX'G ASPHALT ROOF SHINGLES ENTIRELY. PROVIDE ICE & WATER MEMBRANE AT EAVES, RAKE, ALONG DORMER FACE & SIDEWALLS. RE-ROOF w/ HEAVYWEIGHT ARCHITECTURAL ROOF SHINGLES. SHINGLE SPECS & COLOR AS APPROVED BY ARCHITECT. PAINT ANY EXHAUST HOODS, VENT PIPES, & OTHER ROOF MOUNTED OR PENETRATING ACCESSORIES TO MATCH SHINGLE COLOR

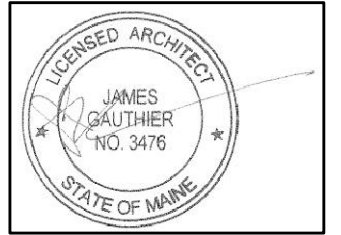

Rachel Conly Design LLC
 26 Sterling Street
 Peaks Island, Maine 04108
 207.766.5625
 www.rachelconlydesign.com

DATE	NOTES
2018.03.01	Issued for Permit
2018.04.16	1 Addendum #1, code updates per city request



PROJECT
**Renovations to
 123 Cumberland Ave.
 Portland, ME 04101
 Phase I**

ROOF
 PLAN

A1.4

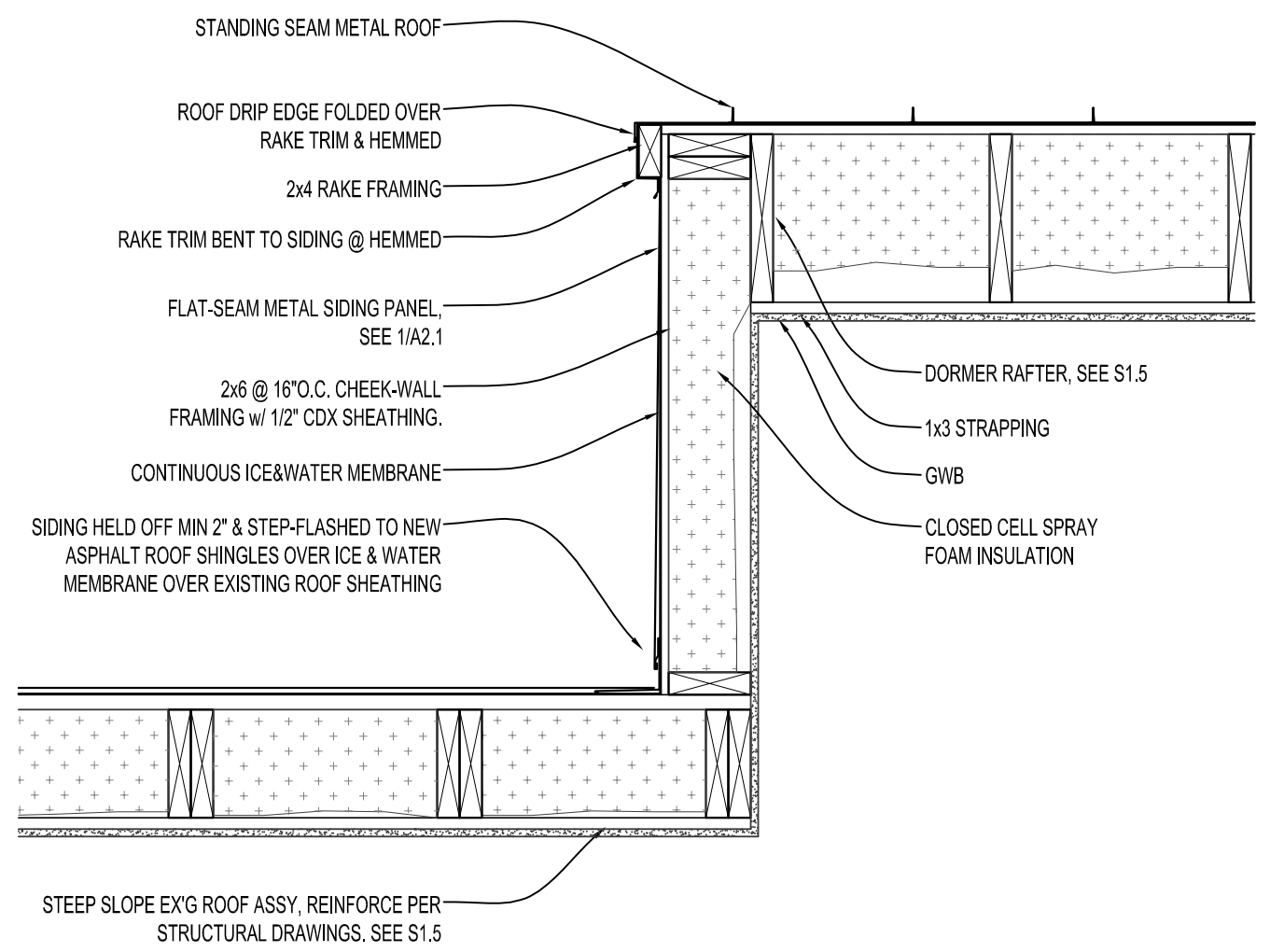

2 SECTION THRU DORMER RAKE
 1"=1'-0"

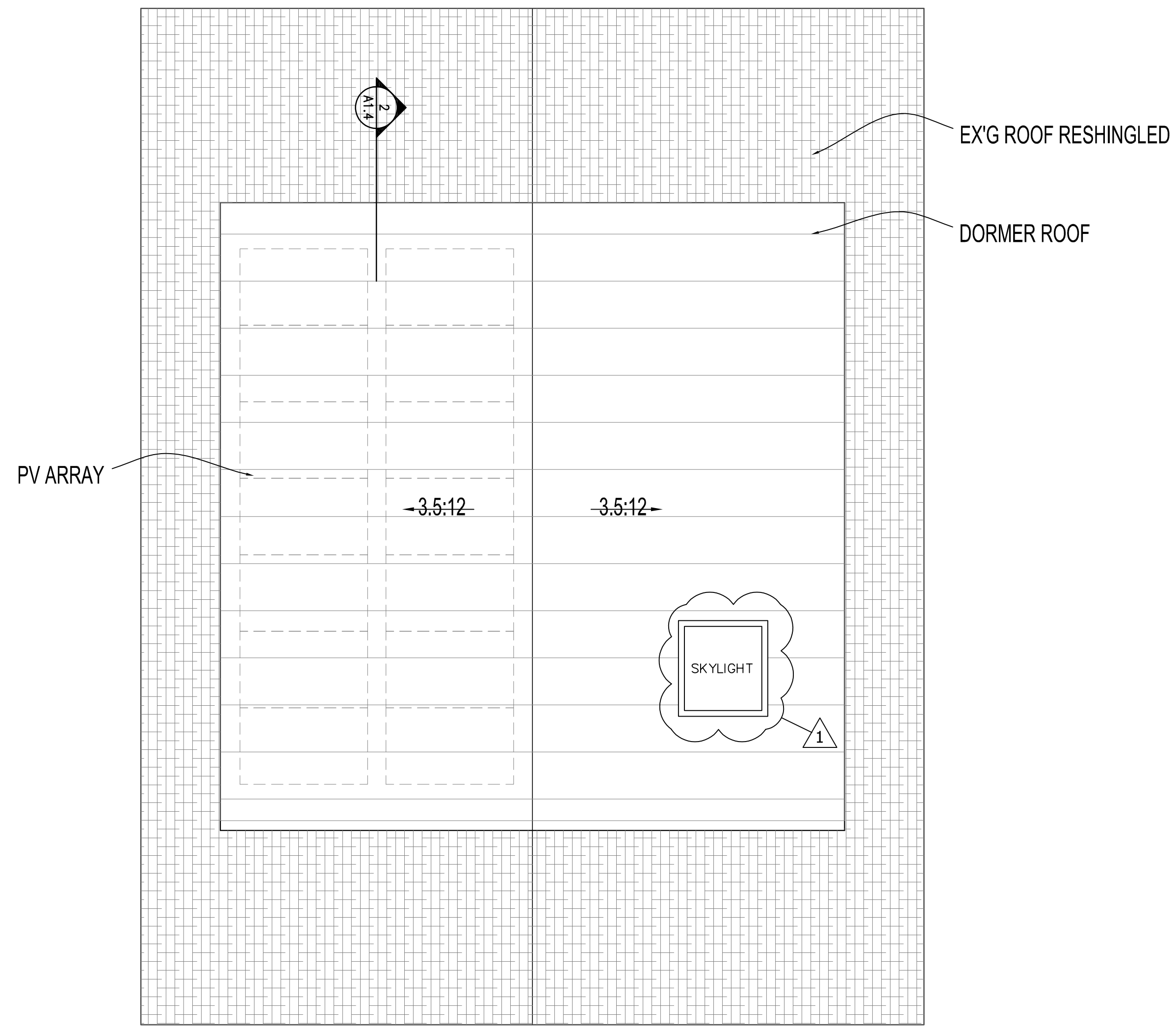

DORMER ROOF:
 KYNAR COATED ALUMINUM STANDING SEAM METAL ROOF PANELS OVER CONTINUOUS SELF-ADHERING HIGH-TEMP ICE & WATER MEMBRANE. INSTALLED PER MFR'S RECOMMENDATIONS. COLOR AS SELECTED BY ARCHITECT

1 ROOF PLAN
 1/4"=1'-0"