

Rachel Conly Design LLC
 26 Sterling Street
 Peaks Island, Maine 04108
 207.766.5625
 www.rachelconlydesign.com

DATE	NOTES
2017.03.01	ISSUED FOR PERMIT

Renovations to
 123 Cumberland Ave.
 Portland, ME

SECTIONS

S2.5

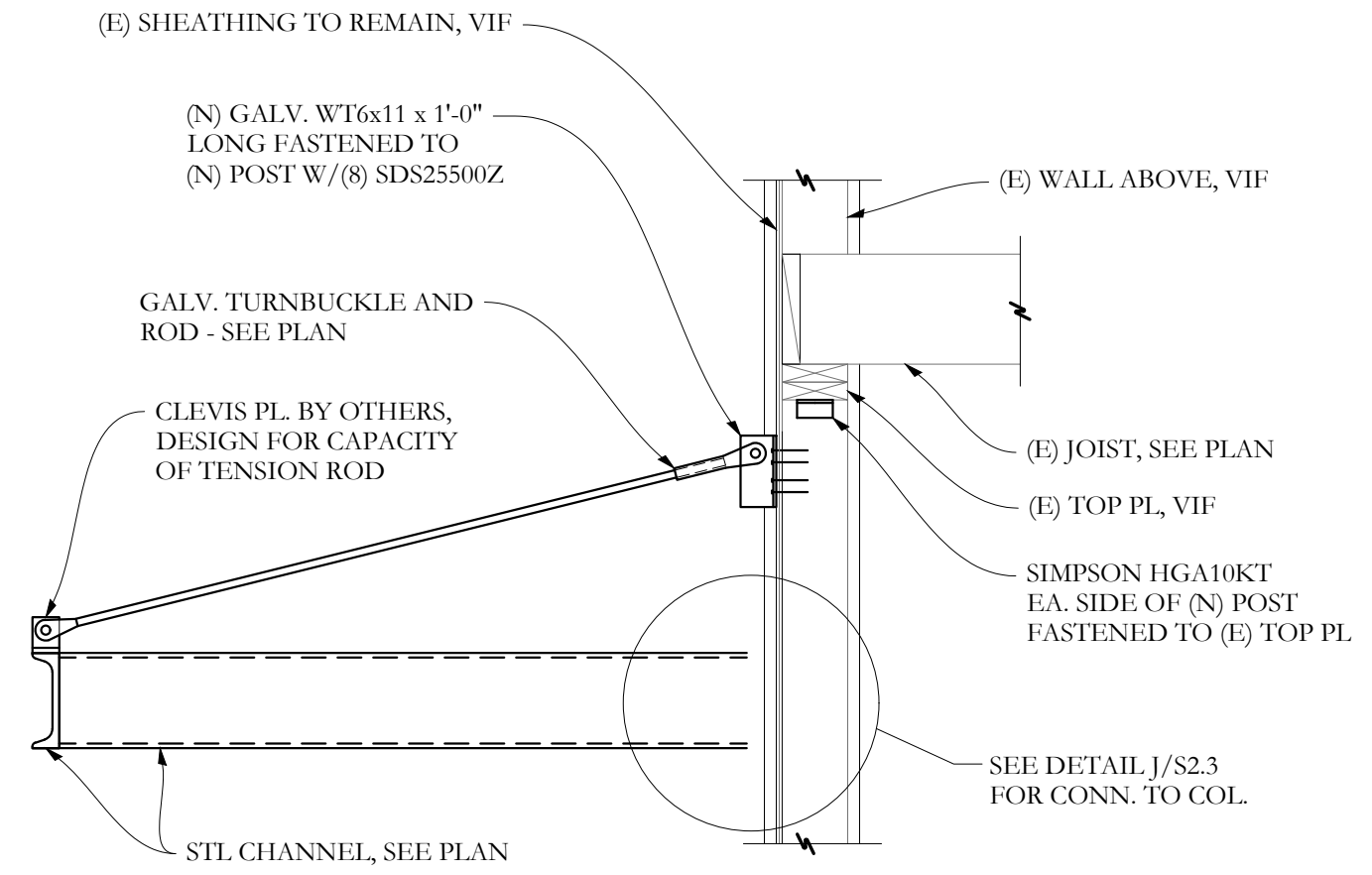
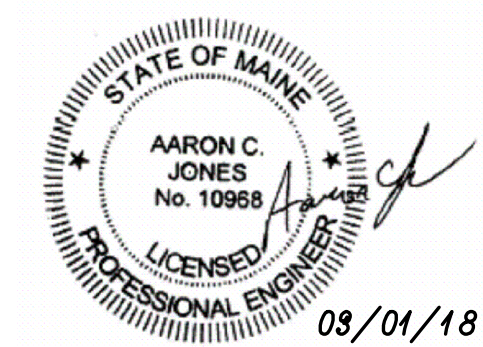

SECTION $\frac{Y}{S-2.5}$ 3/4"=1'-0

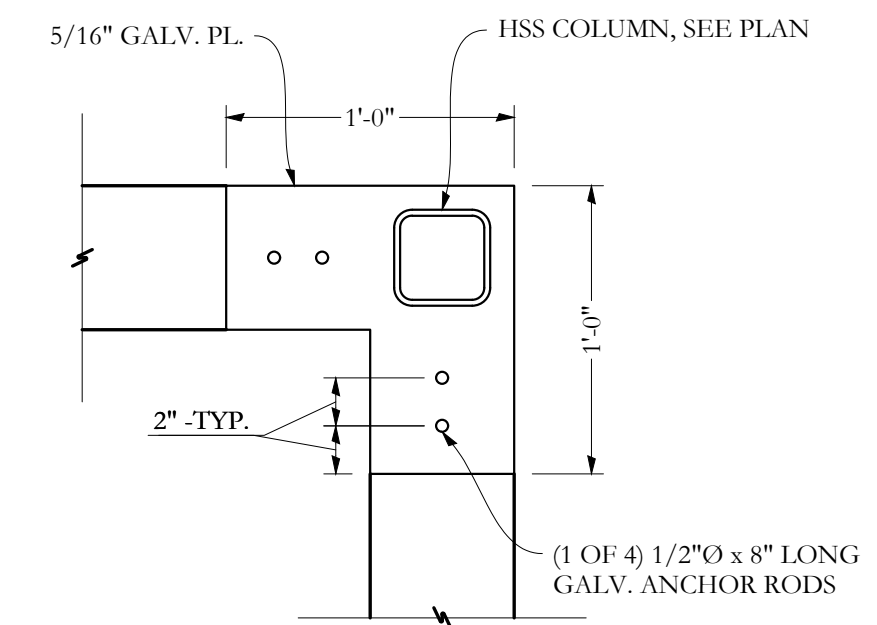

SECTION $\frac{W}{S-2.5}$ 1 1/2"=1'-0

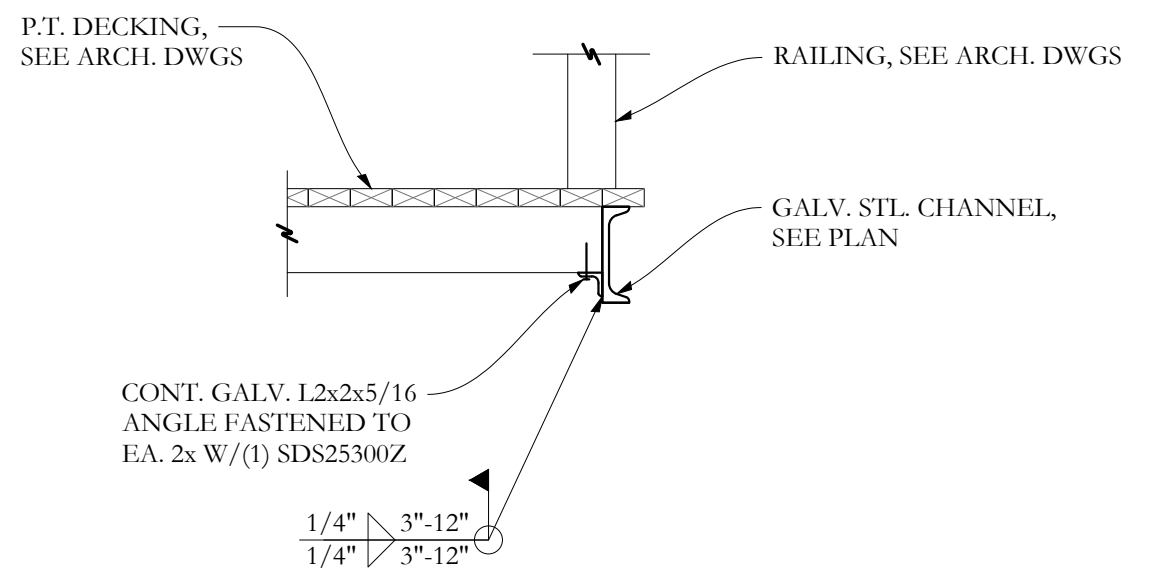

SECTION $\frac{V}{S-2.5}$ 3/4"=1'-0

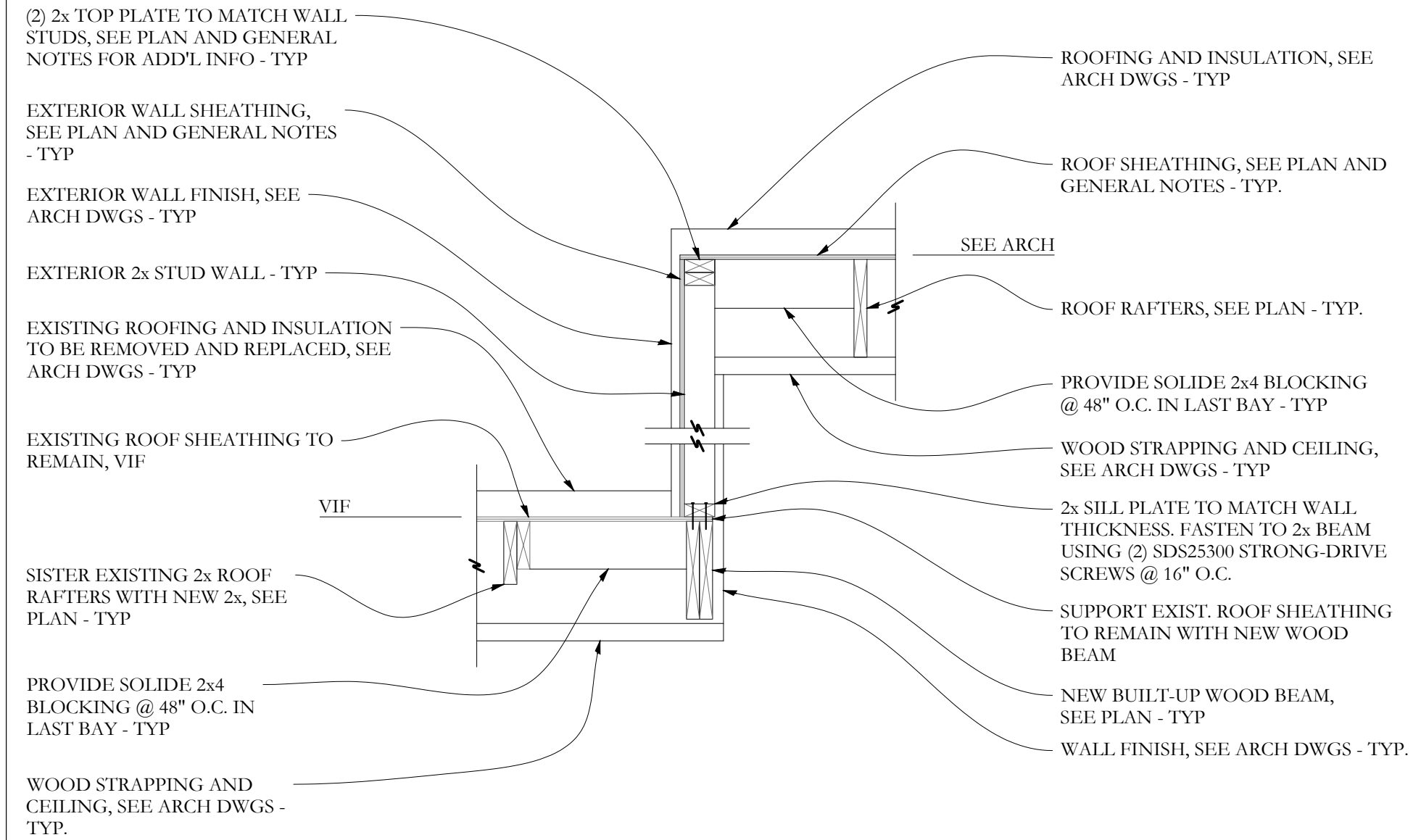

SECTION $\frac{T}{S-2.5}$ 3/4"=1'-0

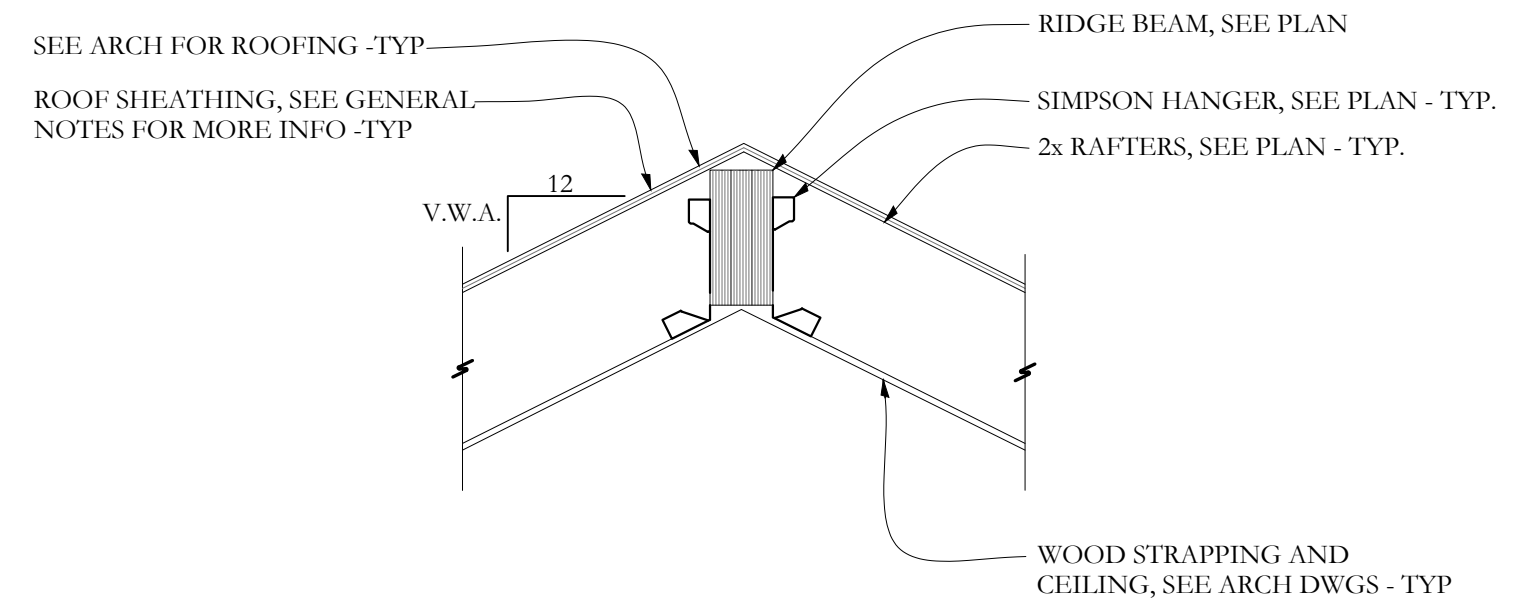

SECTION $\frac{U}{S-2.5}$ 3/4"=1'-0