

2 EXISTING THIRD FLOOR PLAN
1/4"=1'-0"

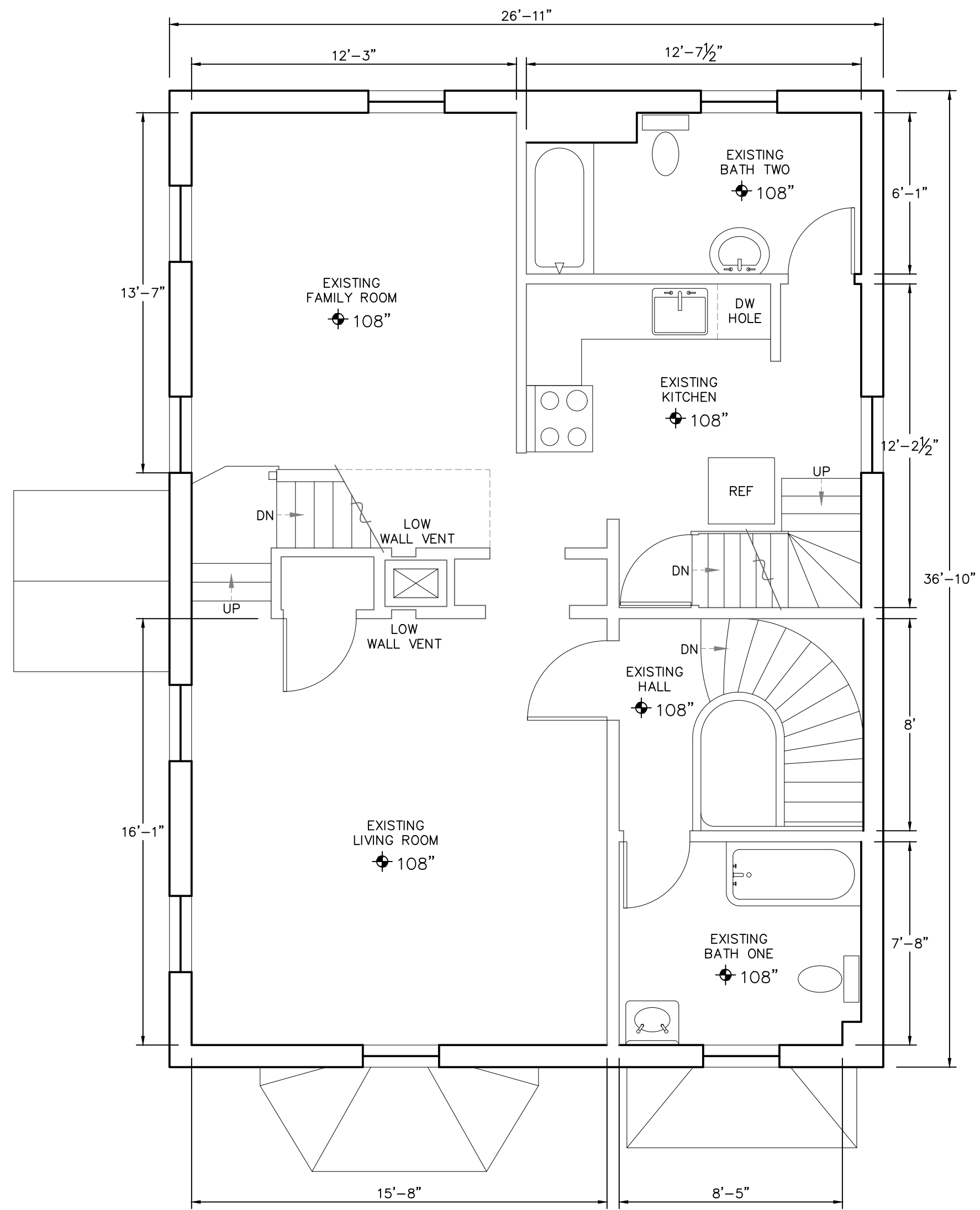

1 EXISTING SECOND FLOOR PLAN
1/4"=1'-0"

DATE	NOTES
2018.03.01	Issued for Permit

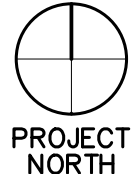

Rachel Conly Design LLC
26 Sterling Street
Peaks Island, Maine 04108
207.766.5625
www.rachelconlydesign.com

PROJECT
**Renovations to
123 Cumberland Ave.
Portland, ME 04101
Phase I**

**EXISTING
2nd & 3rd FLOOR
PLANS
AE1.2**