

4 SECTION THRU MIDDLE STAIR RUN  
1/2"=1'-0"

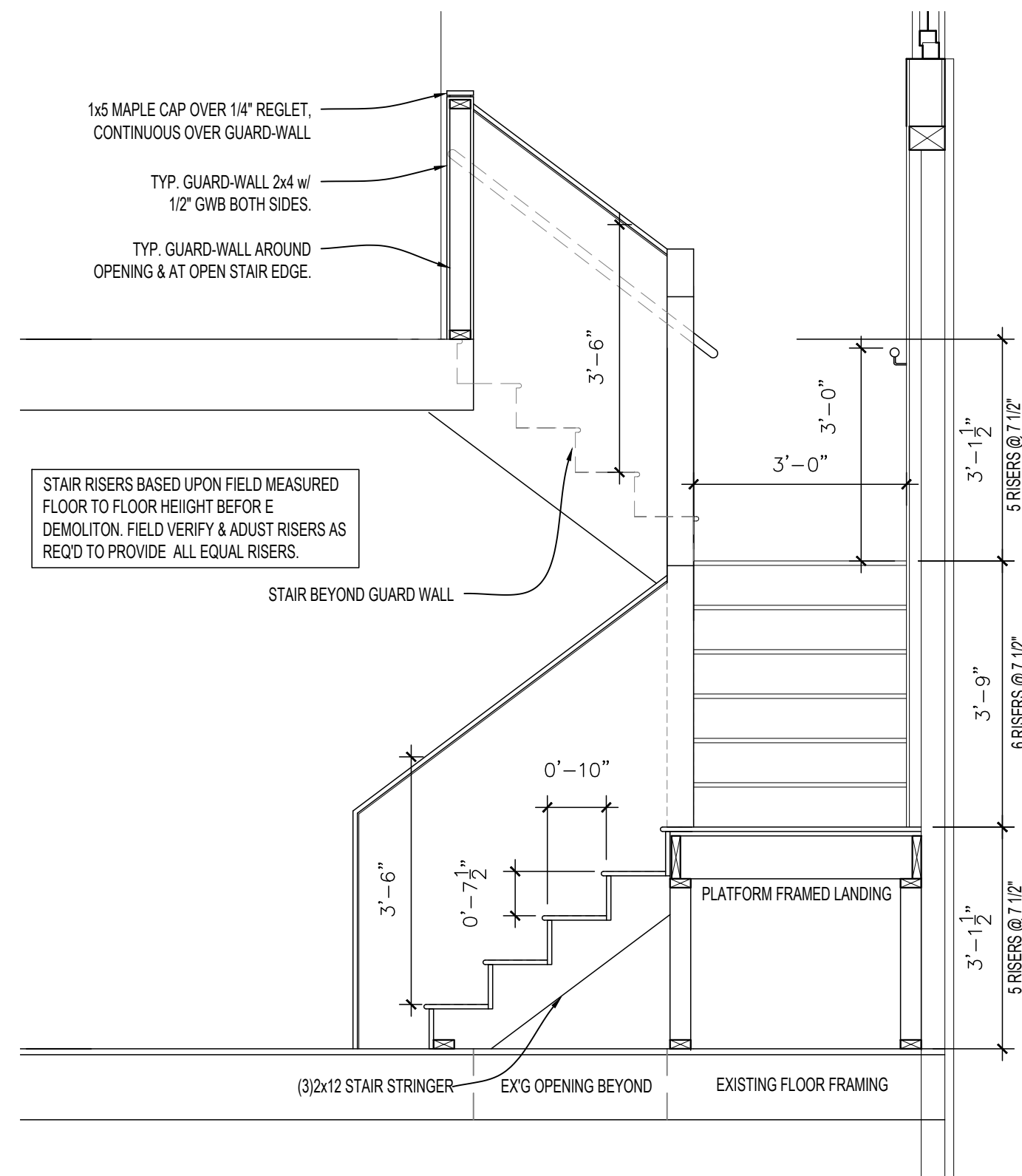

3 SECTION THRU LOWER STAIR RUN  
1/2"=1'-0"

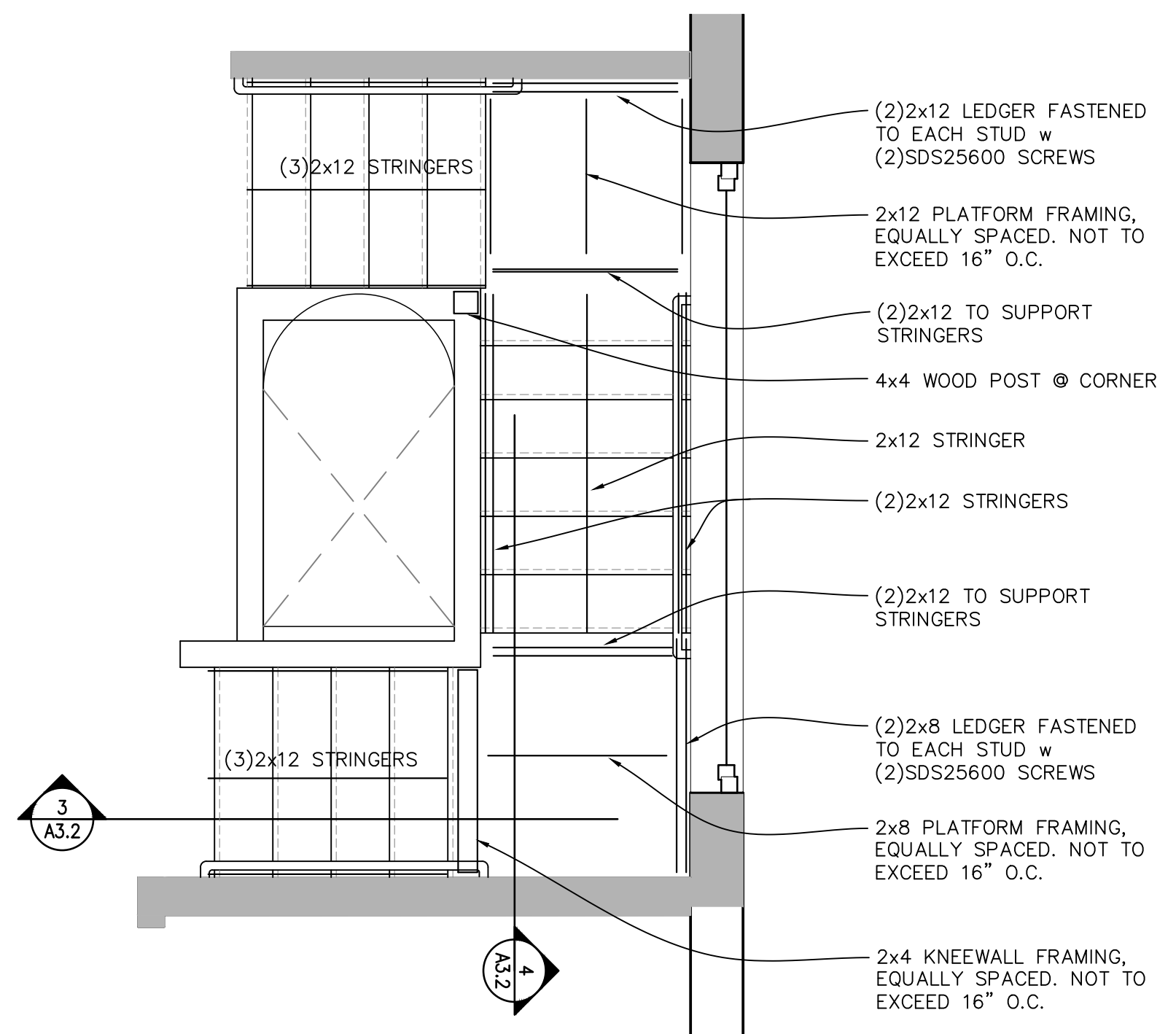

2 STAIR FRAMING PLAN  
1/2"=1'-0"

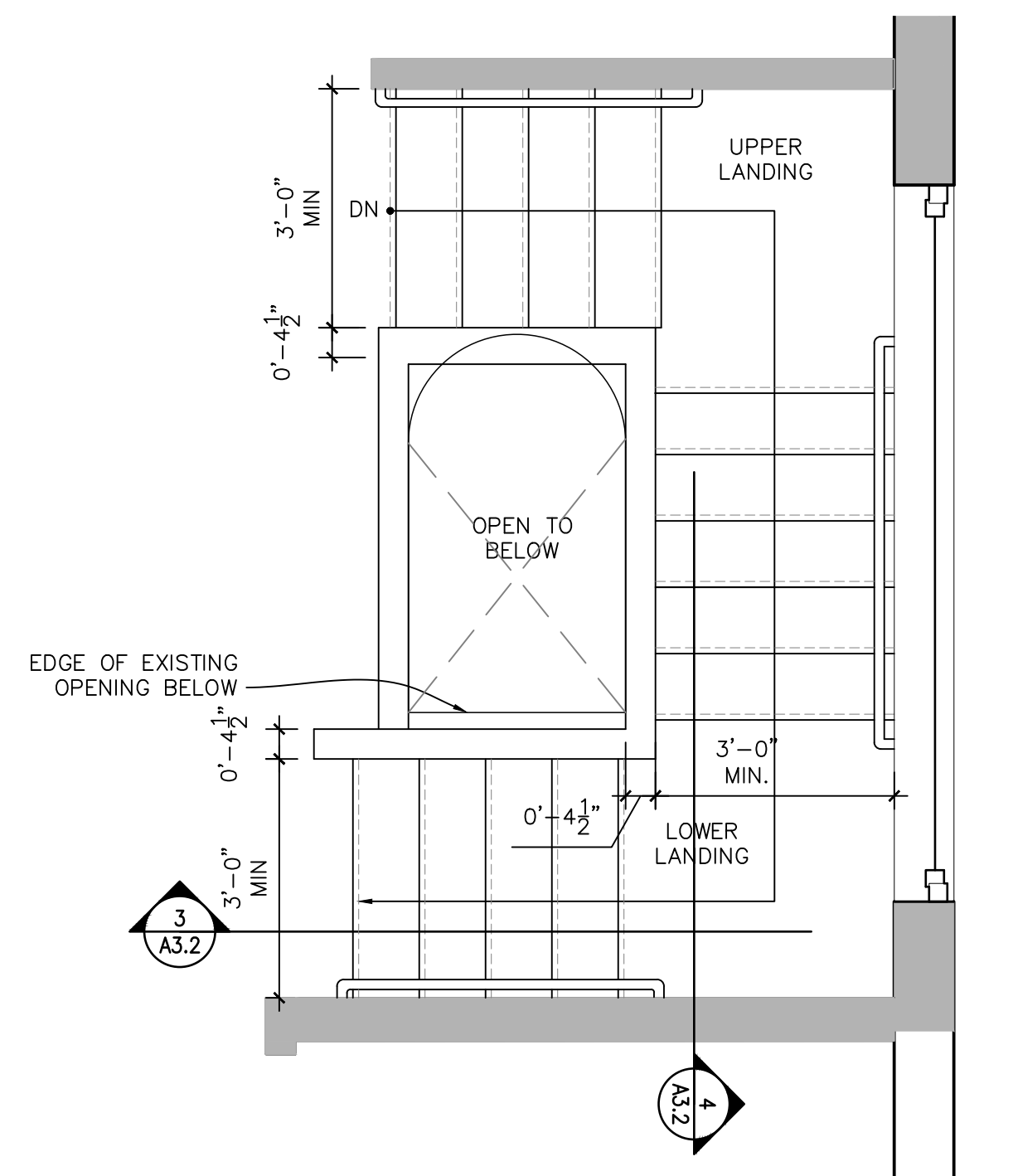

1 STAIR PLAN  
1/2"=1'-0"

DATE	NOTES
2018.03.01	Issued for Permit

Rachel Conly Design LLC  
26 Sterling Street  
Peaks Island, Maine 04108  
207.766.5625  
www.rachelconlydesign.com

PROJECT  
**Renovations to  
123 Cumberland Ave.  
Portland, ME 04101  
Phase I**

STAIR  
PLAN & SECTIONS

**A3.2**