

Rachel Conly Design LLC  
 26 Sterling Street  
 Peaks Island, Maine 04108  
 207.766.5625  
 www.rachelconlydesign.com

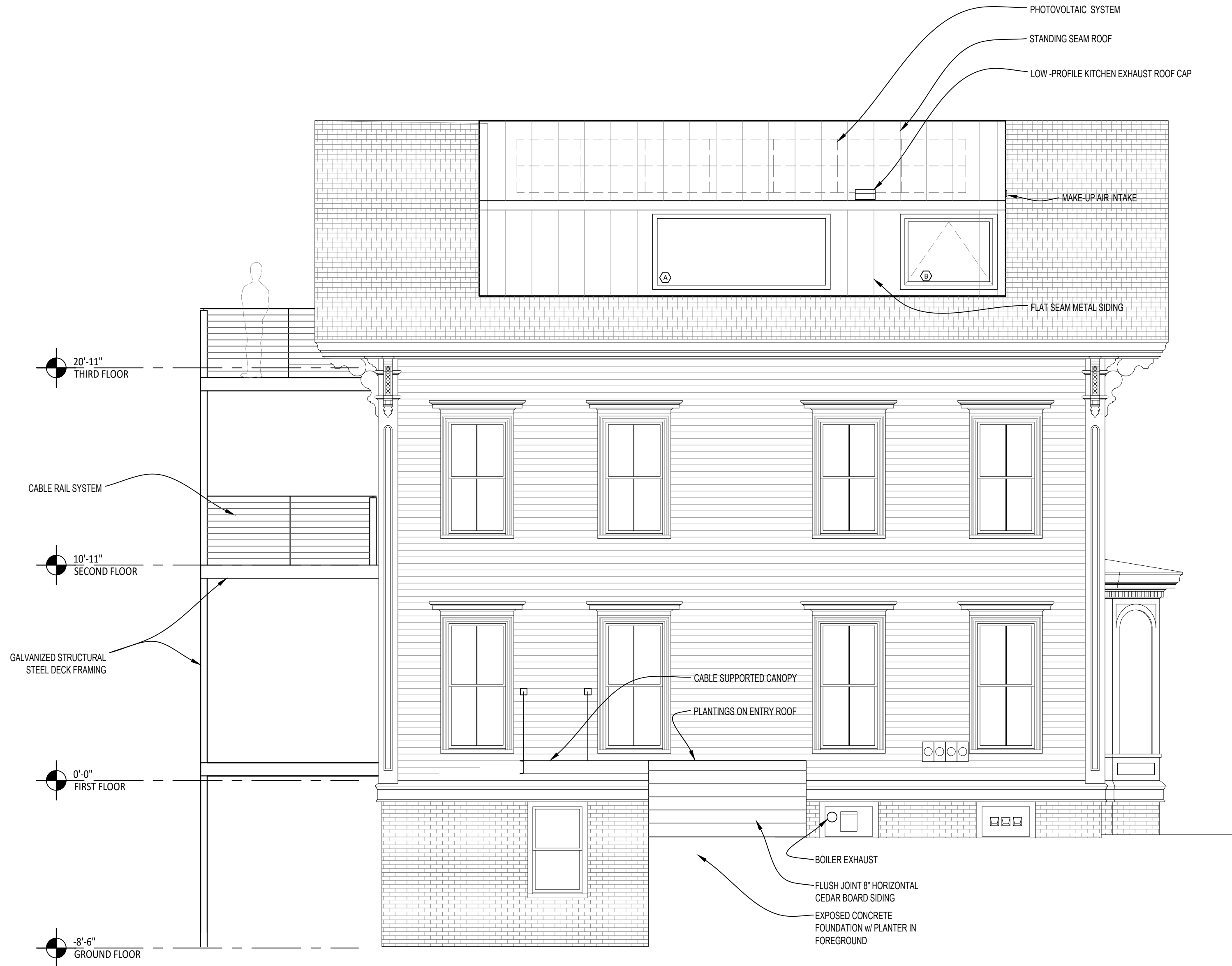

DATE	NOTES
2018.03.01	Issued for Permit
REVISED	

PROJECT  
**Renovations to  
 123 Cumberland Ave.  
 Portland, ME 04101  
 Phase I**

WEST  
 ELEVATION

**A2.4**

1 WEST ELEVATION  
 1/4" = 1'-0"