

Rachel Conly Design LLC  
 26 Sterling Street  
 Peaks Island, Maine 04108  
 207.766.5625  
 www.rachelconlydesign.com

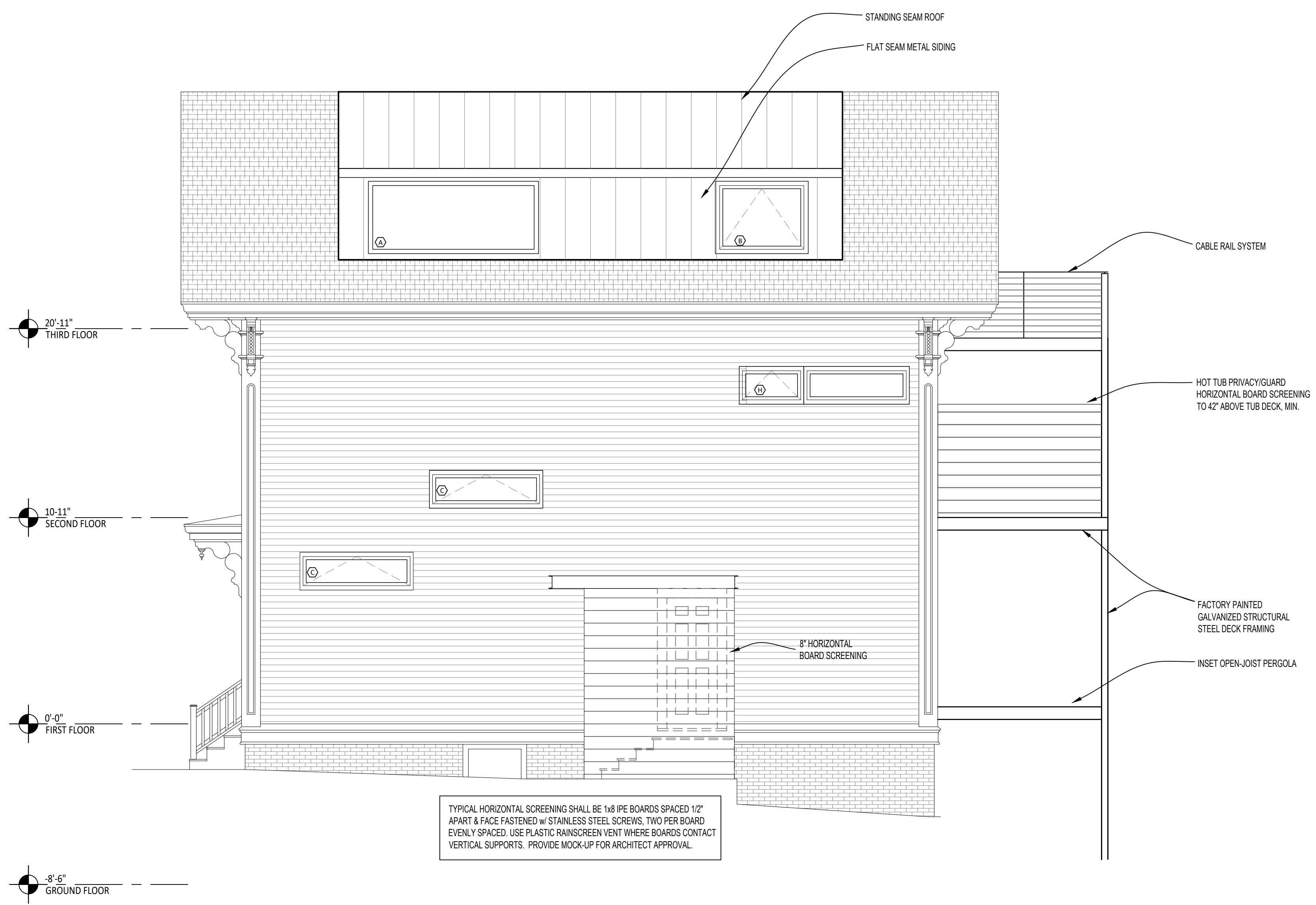

20'-11"  
THIRD FLOOR

10'-11"  
SECOND FLOOR

0'-0"  
FIRST FLOOR

-8'-6"  
GROUND FLOOR

TYPICAL HORIZONTAL SCREENING SHALL BE 1x8 IPE BOARDS SPACED 1/2" APART & FACE FASTENED w/ STAINLESS STEEL SCREWS, TWO PER BOARD EVENLY SPACED. USE PLASTIC RAINSCREEN VENT WHERE BOARDS CONTACT VERTICAL SUPPORTS. PROVIDE MOCK-UP FOR ARCHITECT APPROVAL.

DATE	NOTES
2018.03.01	Issued for Permit
REVISED	

PROJECT  
**Renovations to  
 123 Cumberland Ave.  
 Portland, ME 04101  
 Phase I**

EAST  
 ELEVATION

**A2.3**

1 EAST ELEVATION  
 1/4" = 1'-0"