

Rachel Conly Design LLC
 26 Sterling Street
 Peaks Island, Maine 04108
 207.766.5625
 www.rachelconlydesign.com

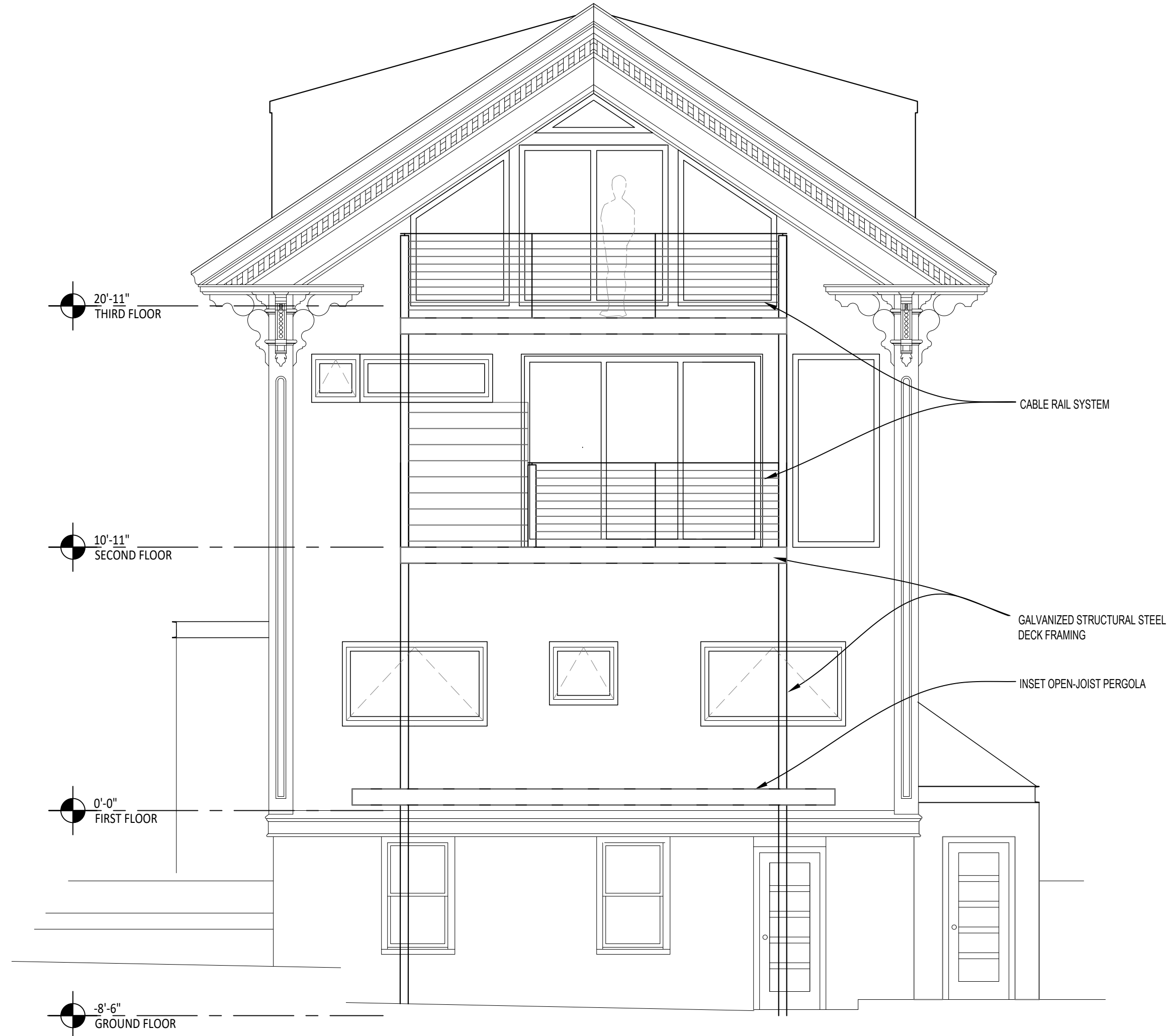

DATE	NOTES
2018.03.01	Issued for Permit

PROJECT
**Renovations to
 123 Cumberland Ave.
 Portland, ME 04101
 Phase I**

NORTH
 ELEVATION
 WITH DECK

A2.2

1 NORTH ELEVATION w/ DECK
 1/4"=1'-0"