

Rachel Conly Design LLC  
 26 Sterling Street  
 Peaks Island, Maine 04108  
 207.766.5625  
 www.rachelconlydesign.com

DORMER SIDING SHALL BE .032" MIN KYNAR COATED ALUMINUM SMOOTH PANELS WITH FLAT-LOCK SEAM AT PANEL EDGES, SEQUENTIALLY INSTALLED AND MECHANICALLY ATTACHED WITH CONCEALED STAINLESS STEEL CLIPS. PANEL WIDTH TO BE MIN +/- 1'-4" AND PANEL HEIGHT TO BE FULL HEIGHT OF SIDEWALL. TRIM TO BE FIELD FABRICATED FROM SAME STOCK AS PANELS. FASTENERS TO BE #10 PAN-HEAD STAINLESS STEEL. TRIM TO BE FASTENED WITH EQUALLY SPACED FASTENERS +/- 16" O.C. EXPOSED FASTENERS TO MATCH COLOR OF WALL PANELS WITH FACTORY APPLIED COATING. PANEL COLOR TO MATCH STANDING SEAM ROOFING, AS APPROVED BY ARCHITECT.

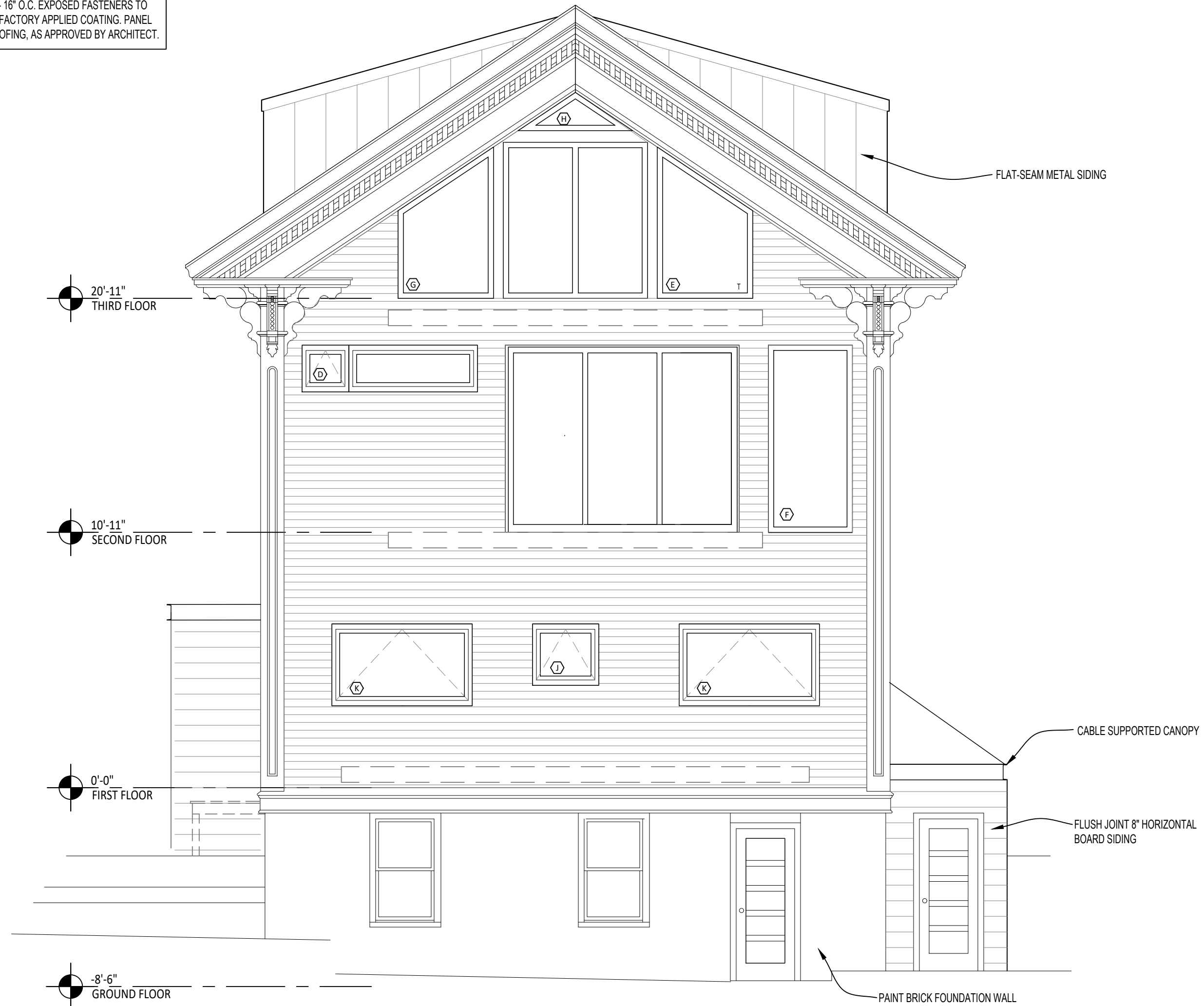

1 NORTH ELEVATION  
 1/4" = 1'-0"

| DATE       | NOTES             |
|------------|-------------------|
| 2018.03.01 | Issued for Permit |
|            |                   |
|            |                   |
|            |                   |
|            |                   |

PROJECT  
**Renovations to  
 123 Cumberland Ave.  
 Portland, ME 04101  
 Phase I**

NORTH  
 ELEVATION

**A2.1**