

NOTE:
 REMOVE EX'G ASPHALT ROOF SHINGLES ENTIRELY. PROVIDE ICE & WATER MEMBRANE AT EAVES, RAKE, ALONG DORMER FACE & SIDEWALLS. RE-ROOF w/ HEAVYWEIGHT ARCHITECTURAL ROOF SHINGLES. SHINGLE SPECS & COLOR AS APPROVED BY ARCHITECT. PAINT ANY EXHAUST HOODS, VENT PIPES, & OTHER ROOF MOUNTED OR PENETRATING ACCESSORIES TO MATCH SHINGLE COLOR

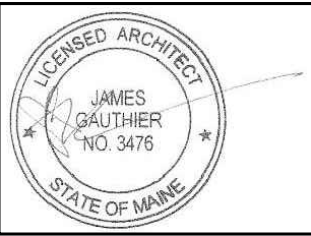

Rachel Conly Design LLC
 26 Sterling Street
 Peaks Island, Maine 04108
 207.766.5625
 www.rachelconlydesign.com

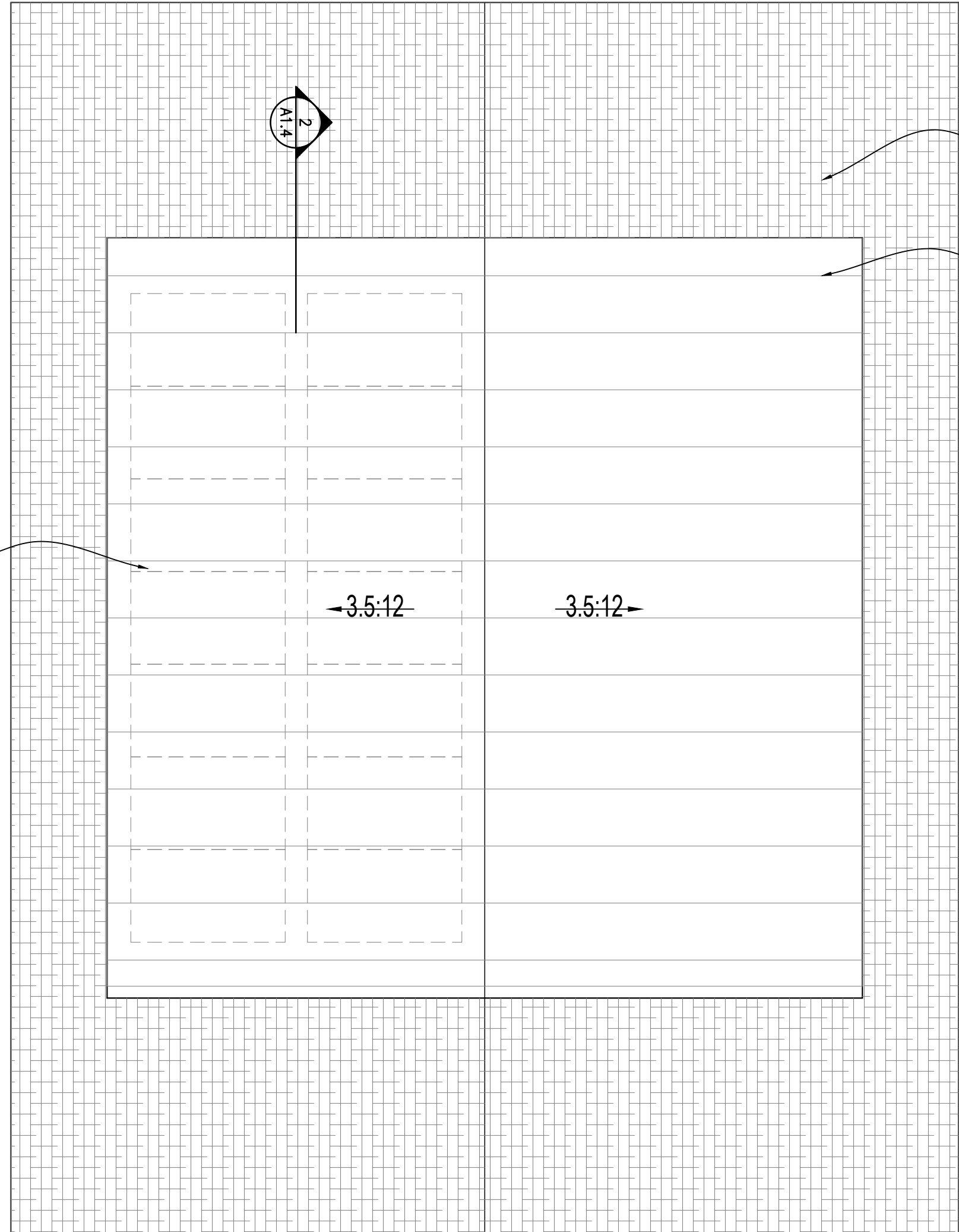

EX'G ROOF RESHINGLED
 DORMER ROOF

PV ARRAY

3.5:12 3.5:12

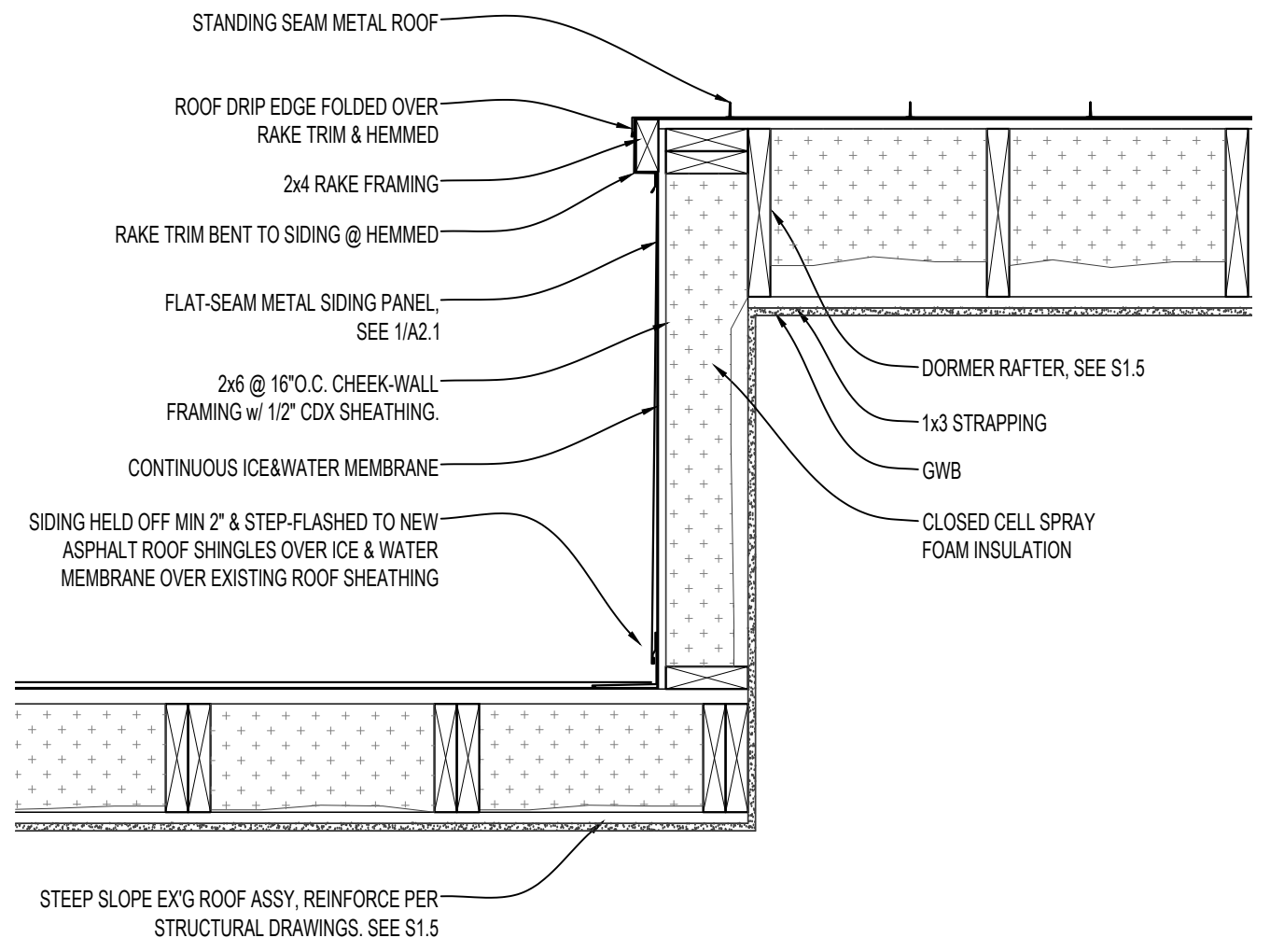

2 SECTION THRU DORMER RAKE
 1"=1'-0"

DORMER ROOF:
 KYNAR COATED ALUMINUM STANDING SEAM METAL ROOF PANELS OVER CONTINUOUS SELF-ADHERING HIGH-TEMP ICE & WATER MEMBRANE. INSTALLED PER MFR'S RECOMMENDATIONS. COLOR AS SELECTED BY ARCHITECT

1 ROOF PLAN
 1/4"=1'-0"

DATE	NOTES
2018.03.01	Issued for Permit



PROJECT
**Renovations to
 123 Cumberland Ave.
 Portland, ME 04101
 Phase I**

ROOF PLAN

A1.4