

2 SECTION AT STAIR
1/4" = 1'-0"

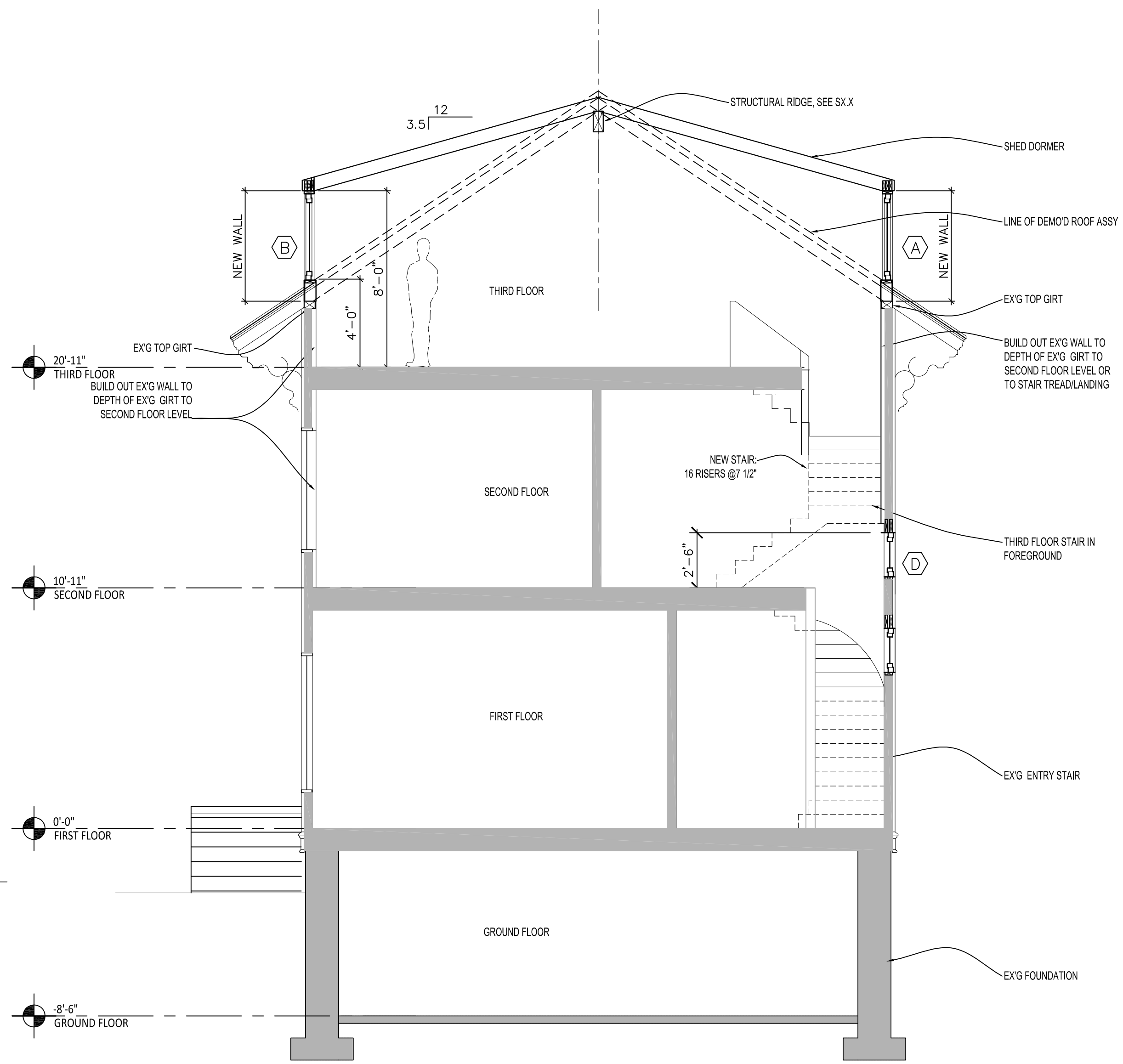

1 CROSS SECTION
1/4" = 1'-0"

DATE	NOTES
2017.12.18	Interior Non-Structural Demolition Permit
REVISED	

Rachel Conly Design LLC
26 Sterling Street
Peaks Island, Maine 04108
207.766.5625
www.rachelconlydesign.com

PROJECT
Renovations to
123 Cumberland Ave.
Portland, ME

BUILDING SECTIONS
A3.1