



Reviewed for Code Compliance  
Permitting and Inspections Department  
Approved with Conditions

03/01/2019

## Cross Section Basement and Ground Floor

CBL-013 C012001  
66-68 Washington Avenue  
Portland, Maine

————— = 2 Feet

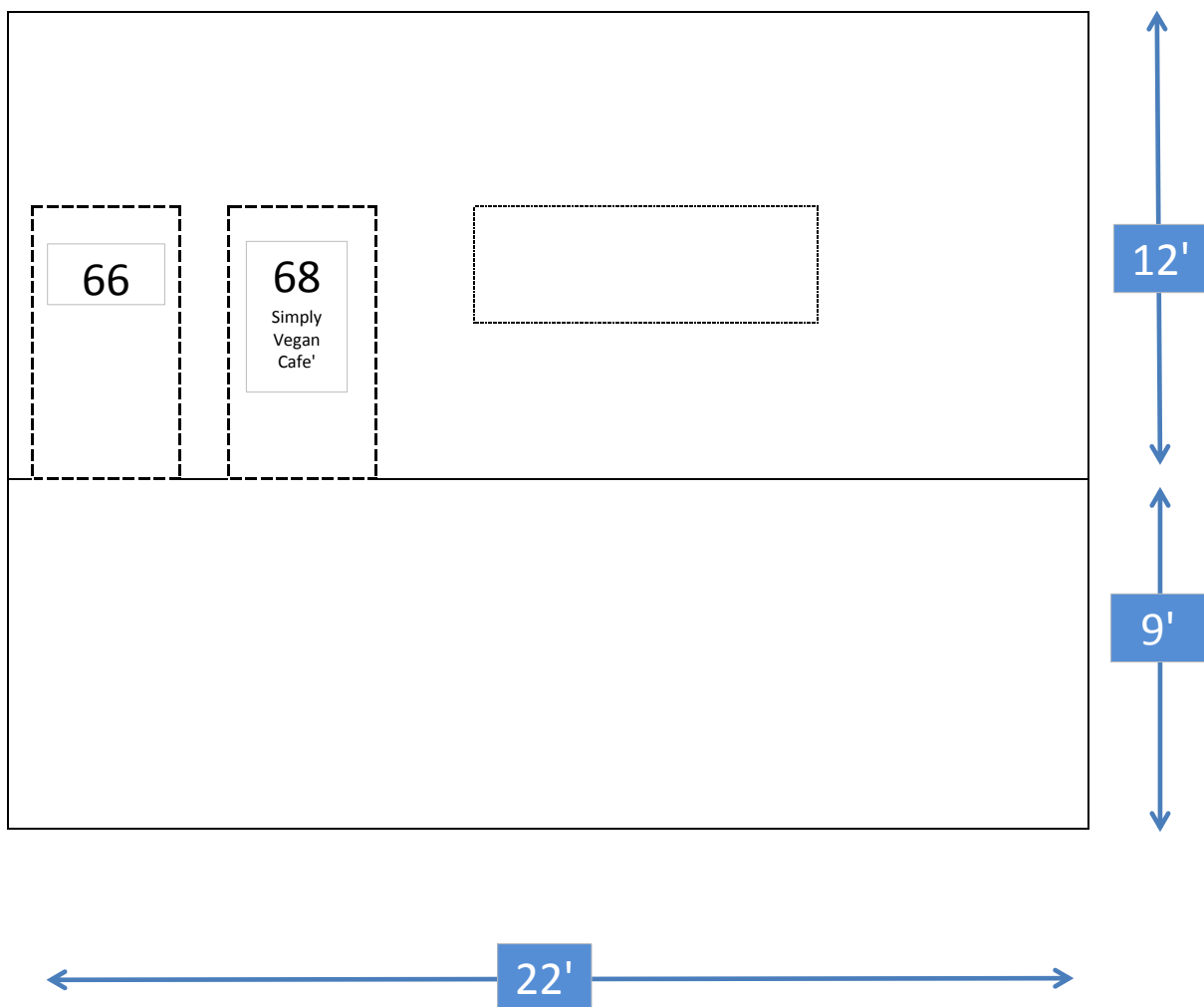



# Current Floor Plan

CBL-013 C012001  
66-68 Washington Avenue

Reviewed for Code Compliance  
Permitting and Inspections Department  
Approved with Conditions

03/01/2019

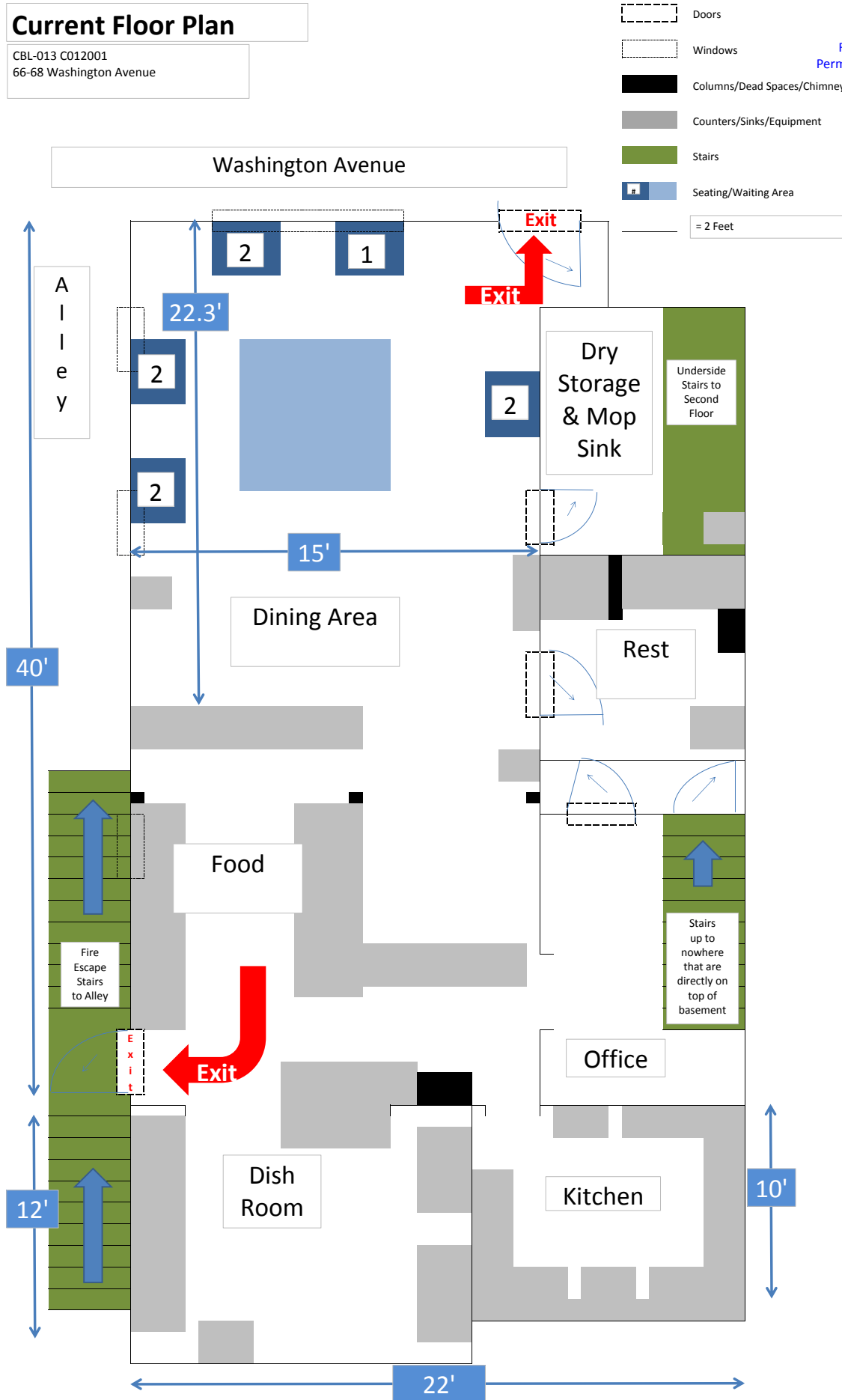



# Proposed Floor Plan

CBL-013 C012001  
66-68 Washington Avenue  
Portland, Maine

Reviewed for Code Compliance  
Permitting and Inspections Department  
Approved with Conditions

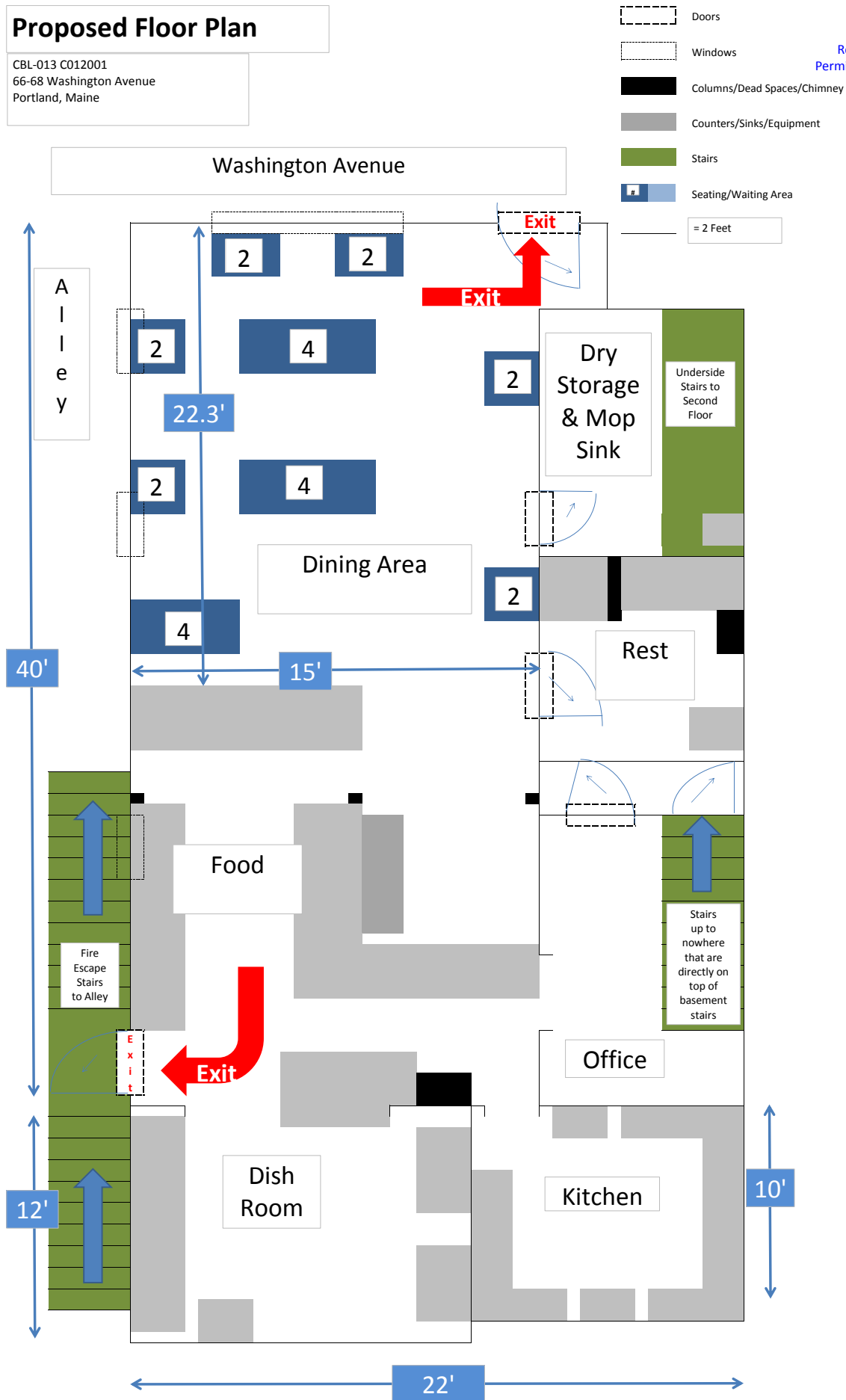

03/01/2019





# Basement Floor Plan

CBL-013 C012001  
66-68 Washington Avenue  
Portland, Maine

 Door  
 Columns, Posts, Chimney  
 = 2 Feet

Reviewed for Code Compliance  
Permitting and Inspections Department  
Approved with Conditions  
**03/01/2019**

