

Sheridan Street

N/F  
Richard C. Creighton &  
Raymond H. Creighton, Jr.  
6368/339  
12-P-28

PROPOSED CONVEYANCE

10,502 s.f./0.24 acres

N/F  
Edward F. Cogswell  
21263/281  
12-P-27

proposed 10' snow dumping easement  
N07°05'05"W 142.37'  
S07°05'05"E 145.54'

N/F  
A & M Partners LLC  
25070/52

Parcel 3  
44,593 s.f./1.02 acres  
(34,091 S.F./0.78 a. after conveyance)  
(75% of remaining lot is impervious)

N/F  
A & M Partne  
14581/9

Parcel 4  
12,097 s.f./0.28

See Easem  
Note 1a

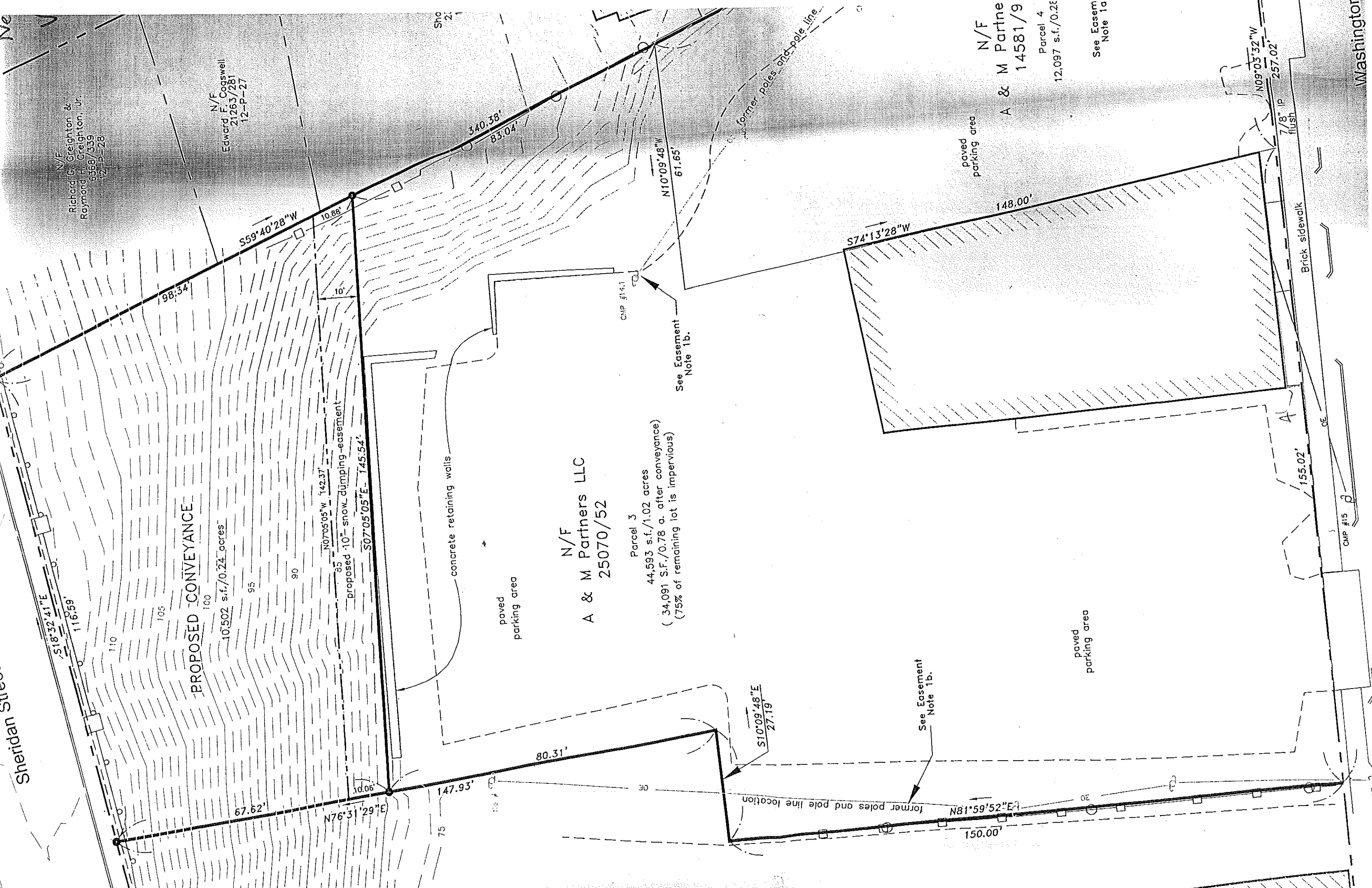

Washington

Raymond H. Creighton, Jr.  
6388/339  
12-P-28

N/F  
Edward F. Cogswell  
21263/281  
12-P-27

N/F  
Shane Dobson  
23075/100  
12-P-25

N/F  
A & M Partners LLC  
14581/99  
Parcel 4  
12,097 s.f./0.28 acres

See Easement  
Note 1a.



Washington Avenue