

- GENERAL NOTES:
1. ALL WORK WITHIN THE CITY STREET RIGHT OF WAY SHALL MEET CITY OF PORTLAND TECHNICAL MANUAL STANDARDS.
 2. DESIGN OF TEMPORARY SOIL RESTRAINT MEASURES SHALL BE THE RESPONSIBILITY OF THE CONTRACTOR IF NECESSARY FOR CONSTRUCTION.
 3. CONTRACTOR SHALL ENSURE THAT UNDERDRAINS ARE CONSTRUCTED WITH POSITIVE OUTLET TO PROPOSED CONNECTIONS.
 4. CATCH BASIN INLET PROTECTION TO BE INSTALLED WITHIN ANY STRUCTURES DOWNGRADIENT OF ACTIVE CONSTRUCTION.
 5. AT LEAST ONE PUBLIC ACCESS ENTRANCE MUST BE MAINTAINED THROUGHOUT CONSTRUCTION.
 6. SEDIMENTATION BARRIERS ARE TO BE INSTALLED DOWNGRADIENT OF ALL ACTIVE CONSTRUCTION WORK PER DETAIL. BARRIERS TO NOT EXTEND PAST PROPERTY LINES; BARRIERS SHOWN OFFSET FROM PROPERTY LINES ON PLANS FOR VISUAL PURPOSES ONLY.

STRUCTURE SUMMARY			
	RIM	INV. IN	INV. OUT
EX. CB-1	71.36'	-	67.43'
EX. CB-2	EX. 71.53' PROP. 71.61'	67.28' (N 12" PVC) 67.23' (W 12" PVC)	67.23'
EX. CB-3	71.12'	66.42' (12" PVC) 64.52' (10" PVC)	65.27'
EX. CB-4	EX. 70.04' PROP. 69.79'	63.30'	61.30'
PROP. CB-1	72.82'	69.82'	69.72'
PROP. CB-2	71.26'	68.30' (12" SD) 67.87' (6" UD)	67.77'

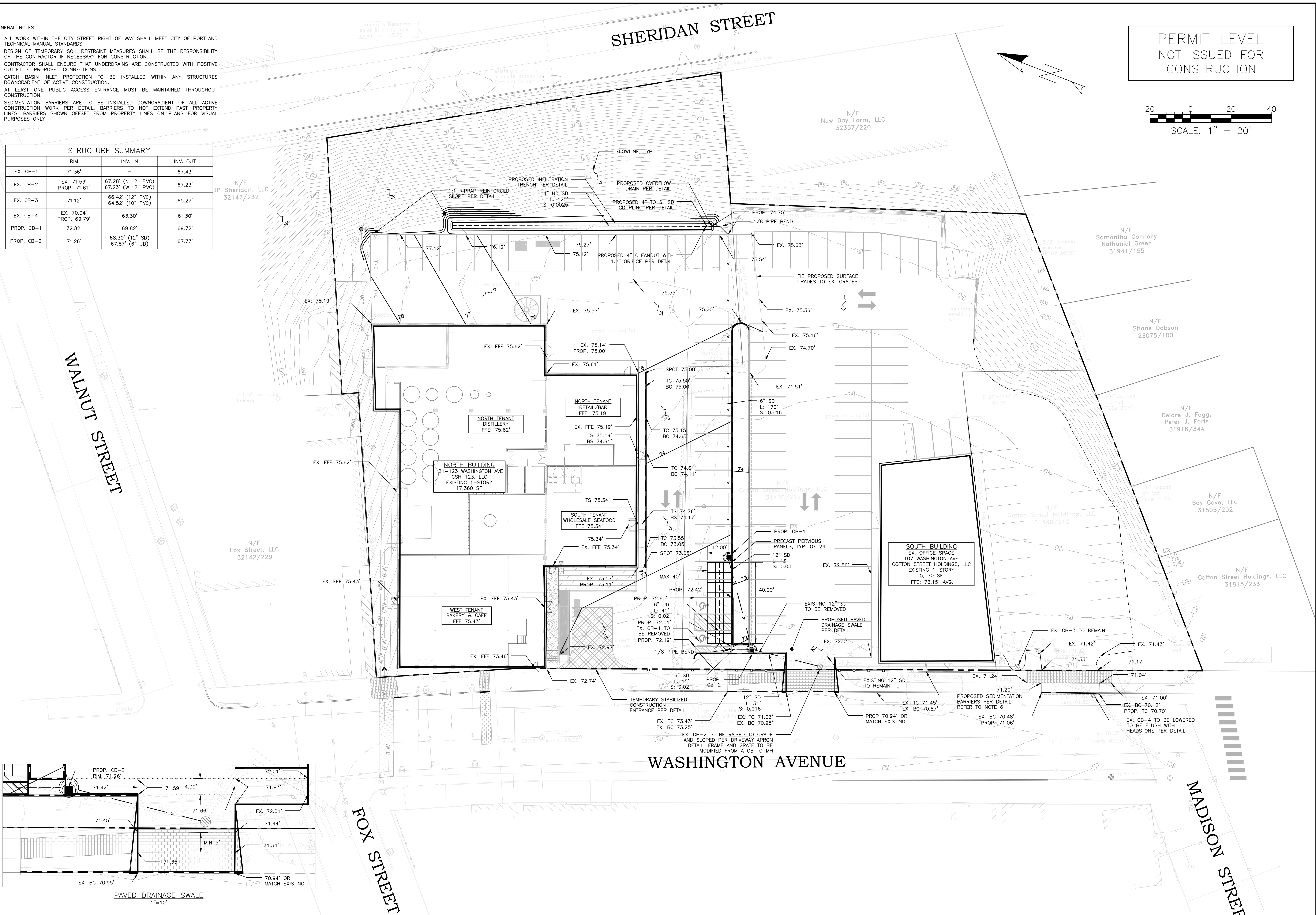

PERMIT LEVEL
NOT ISSUED FOR
CONSTRUCTION

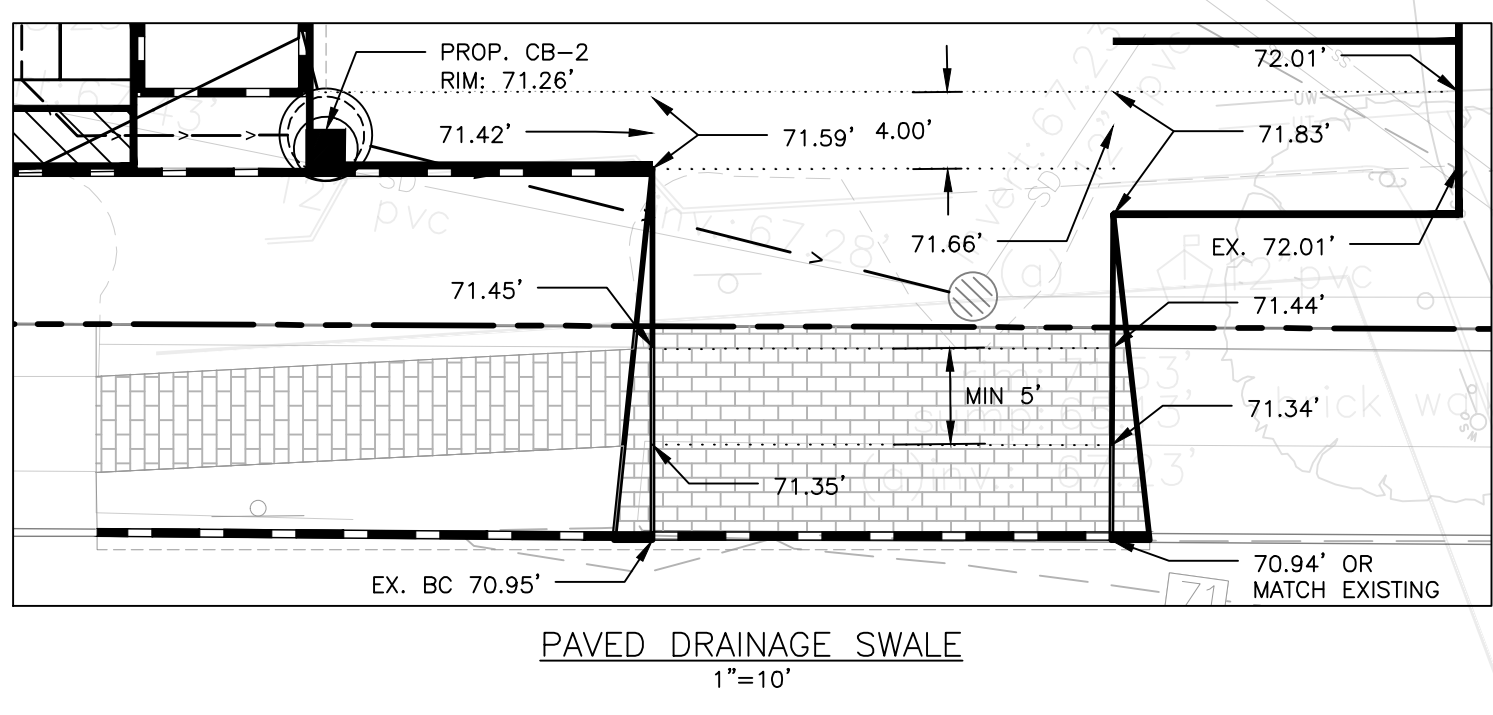
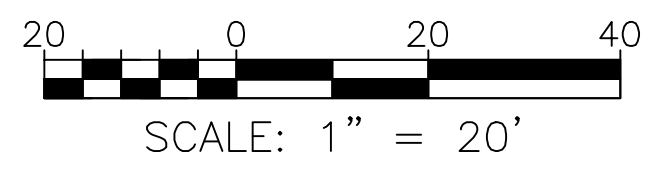

ISSUED FOR	BY	DATE
STORMWATER REVIEW	WHS	12/19/14
FINAL APP	WHS	2/23/15
HYDROCAD UPDATE	WHS	2/23/15
COMMENT RESPONSE	WHS	4/17/17
BUILDING PERMIT	WHS	5/11/17

DRAWING NAME: **GRADING, DRAINAGE, & EROSION CONTROL PLAN**
 PROJECT NAME: **WASHINGTON AVE. PARKING LOT REDEVELOPMENT**
 CLIENT: **CSH 123, LLC**
 75 WASHINGTON AVE, SUITE 2H, PORTLAND, MAINE 04101

A C C O R N
ENGINEERING, INC.
 158 BANGOR ST. PORTLAND, MAINE 04102
 (207) 775-2655

FILE: 1076_CIVIL
 JN: 1076
 SCALE: 1"=20'
 DESIGNED BY: WHS
 DRAWN BY: OJD
 CHECKED BY: WHS

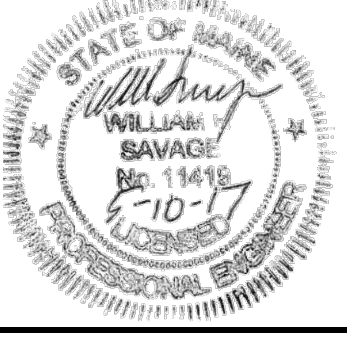

DRAWING NO.
C-30