

6x6 Wood Post Under Beam to Solid Blocking @ Foundation Below

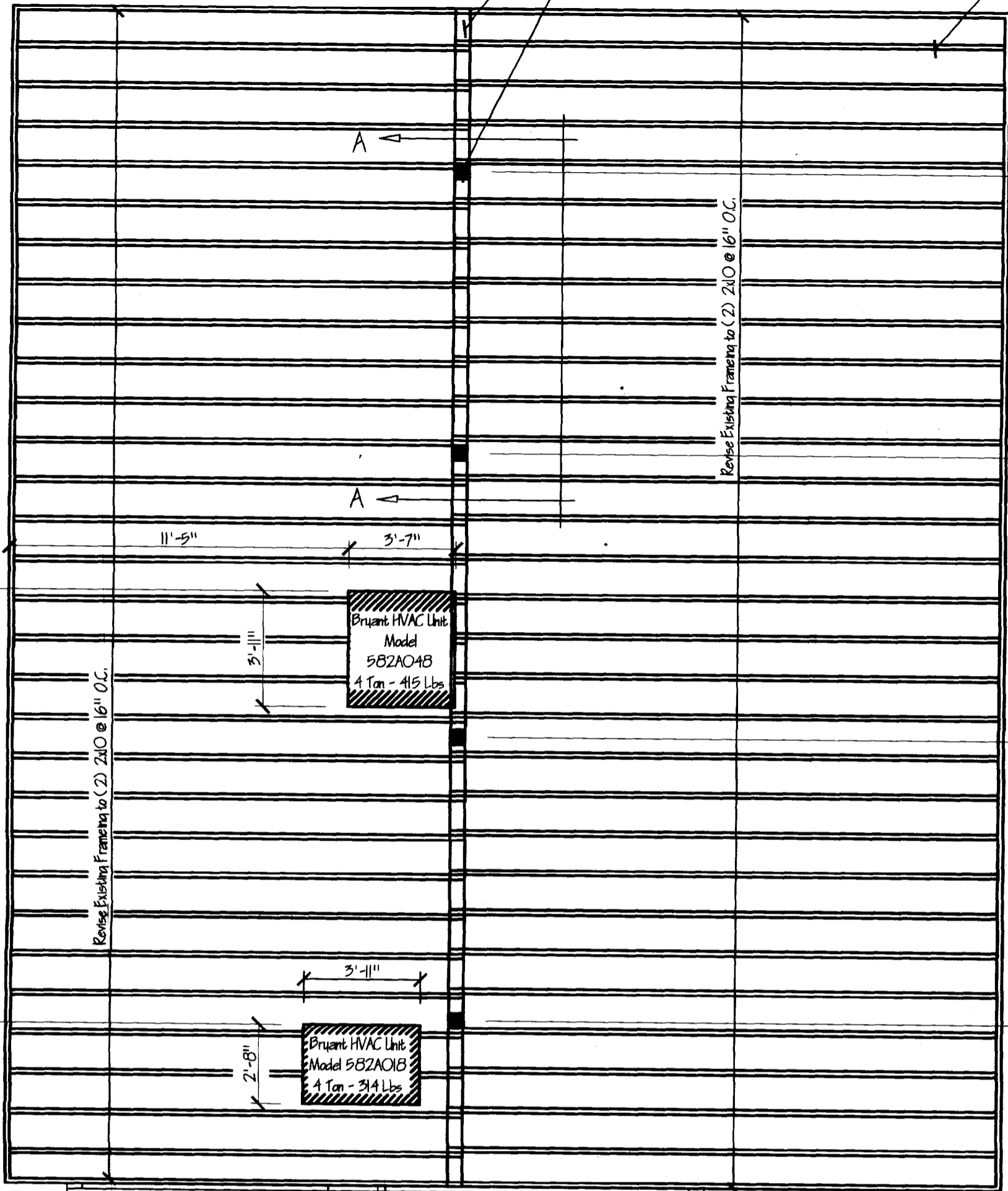

5'-6"

9'-6"

9'-7"

9'-7"

5'-7"

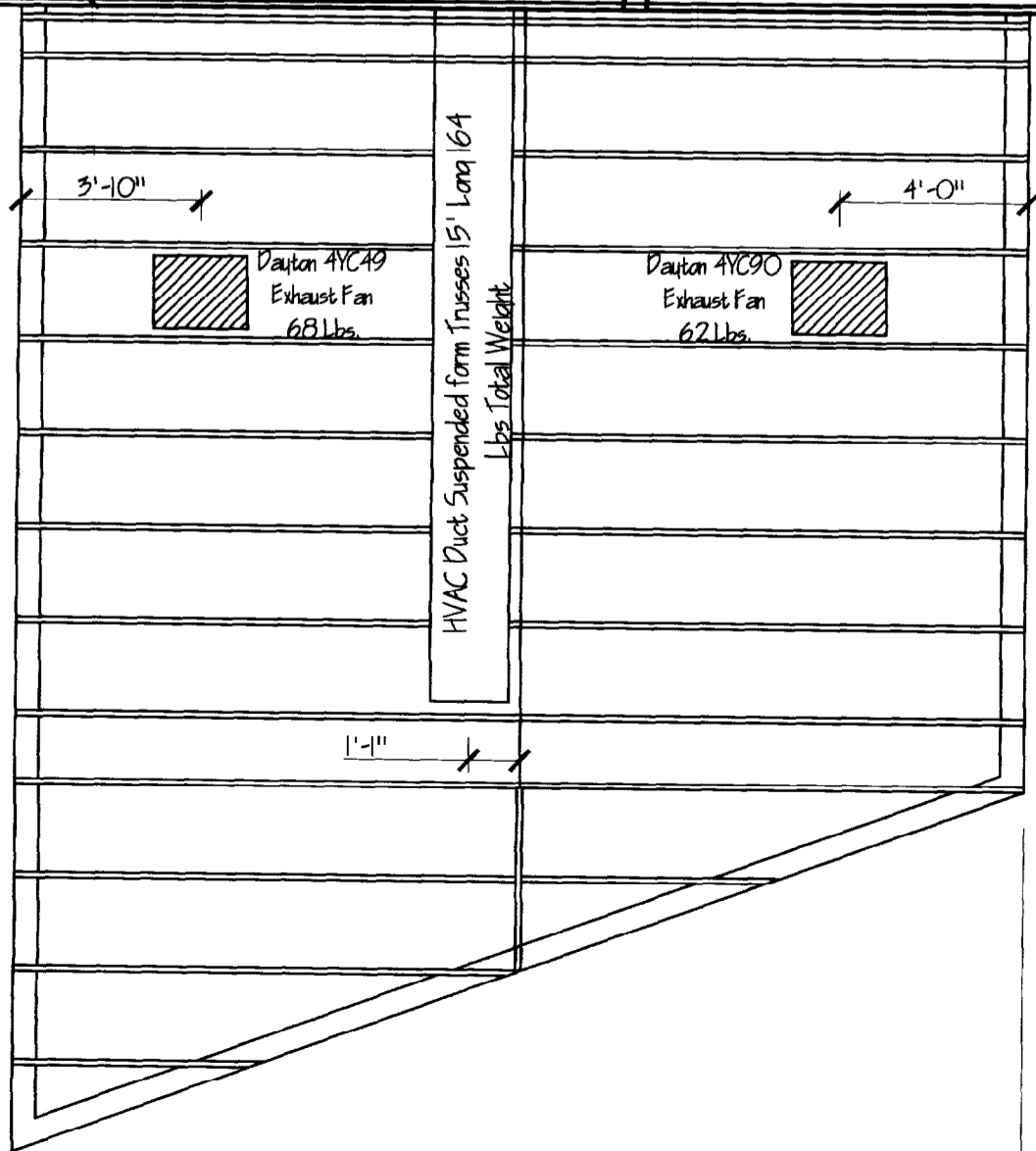

Rev.	-
DRAWING SHEET	
JOB ORDER	
SCALE As Noted	
APPROVED	
CHECKED	
DATE	11/10/03
DRAWN	M Lane

D-1



STAMP

REV.	DESCRIPTION	DATE

DWG. TITLE:
Roof Loading Details

PROJECT FOR:

dale rand
PRINTING
104 Washington Avenue
Portland, Maine 04101

NOR
DRAF

55 Sumner

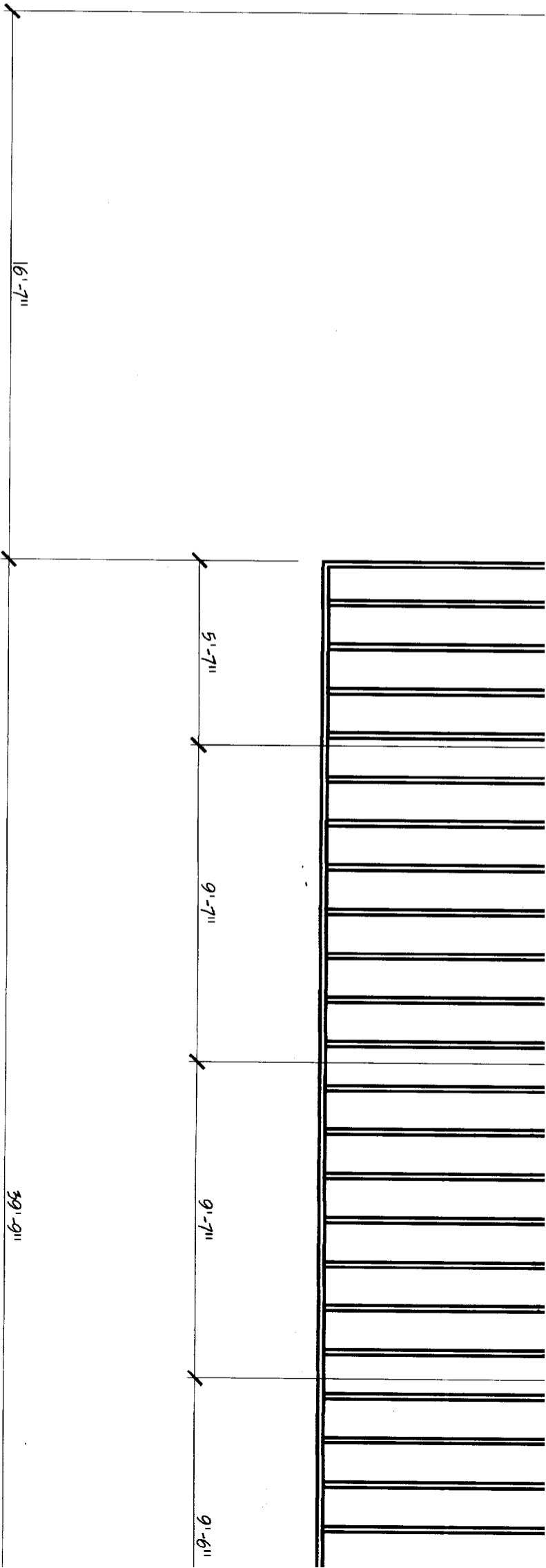

1

2

3

4

5

6

7

A

Disclaimer Notes:

- All Drawings, Plans, Sketches Etc. Are Provided to our Clients Based Upon Information Provided by the Client and Drawn in Accordance with Common Building Practices and Local Codes.
- None of the Employees nor the Owner of Northeast Design Drafting are Registered Architects, Engineers or Land Surveyors.
- All Load Bearing Requirements Should be Verified by a Registered Engineer or Architect and are the Sole Responsibility of the Client and/ or Contractor.
- All Dimensions, Codes, Specifications, Construction Techniques and Omissions Shall be Reviewed by the Client/ Contractor Before Construction Begins.
- Northeast Design Drafting, Its Employees and Its Owner Shall be Held Harmless for Any and All Such Errors and Omissions.
- Northeast Design Drafting Assumes No Liability for Changes and/ or Revisions to the Plans by the Client and/ or Contractor.

Design Ownership Agreement:

- The Customer for Which These Plans Were Developed is Being Charge for Drafting Services Only. Ownership of The Design Depicted in These Plans is the Sole Property of Northeast Design Drafting.
- Northeast Design Drafting Retains Ownership of All Designs. Reproductions and or Sale of any and All Designs is Strictly Prohibited Without Written Consent From Northeast Design Drafting.

B

C

D

E

Note: Add 4x4 Post Under Each Flat Roof Rafter
to 6x12 Solid Wood Beam

2x4 Cripple Studs from 6x12 Beam to 2x4 Top Plate
Not Set Directly Under Flat Roof Rafters

Roof