155 SHERIDAN STREET

PORTLAND, MAINE

JULY 14, 2017

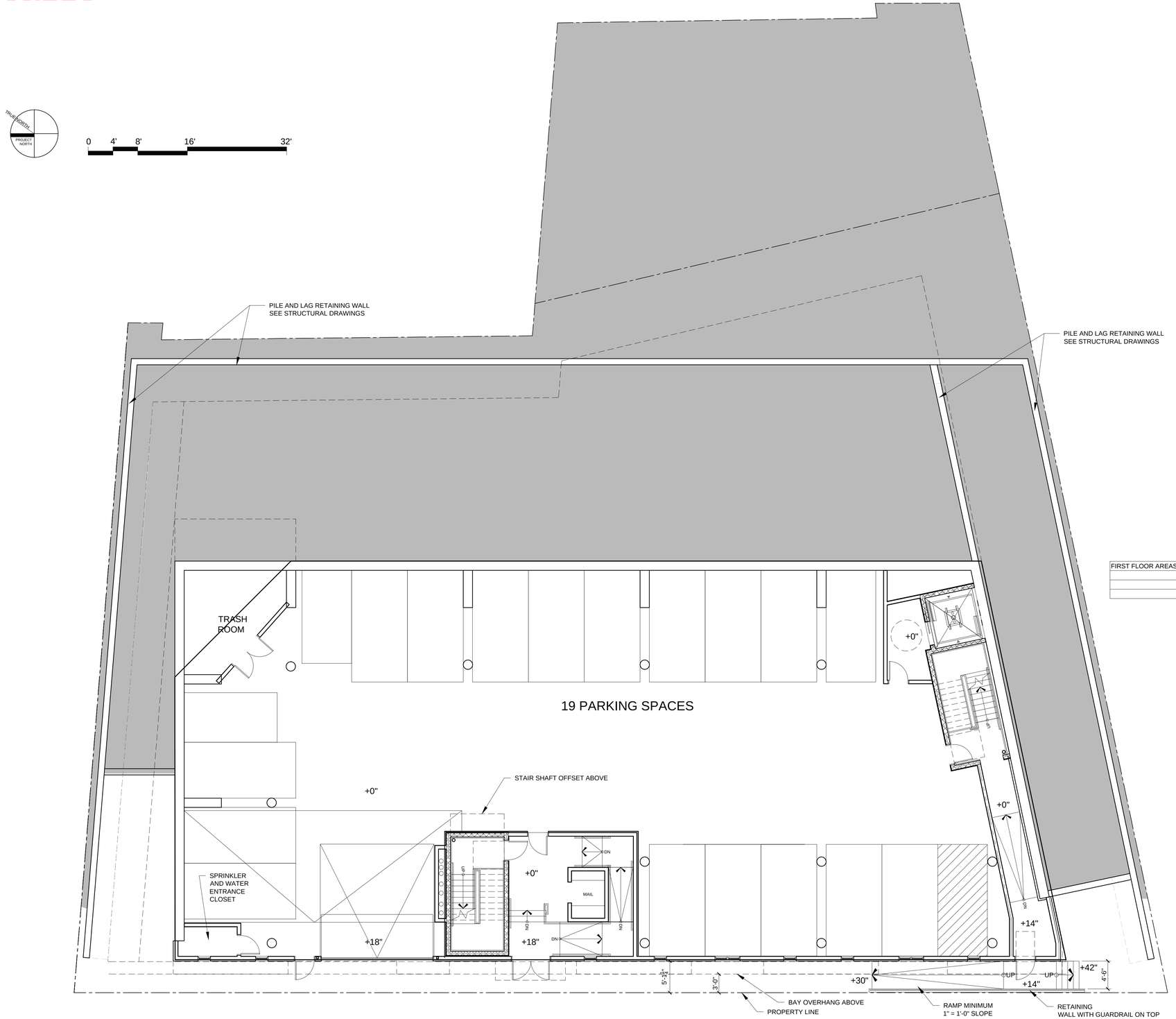

FIRST FLOOR AREAS
(TOTAL FLOOR PLATE)
TOTAL = 8,620 SQFT

FIRST FLOOR CONCEPT PLAN

1/8" = 1'-0"

BD SHERIDAN LLC

PROGRESS PRINT ONLY
Not for Construction

RSA