



© 2017 RYAN SENATORE ARCHITECTURE

RESIDENCES
155 SHERIDAN STREET
PORTLAND, MAINE



RYAN SENATORE ARCHITECTURE
565 CONGRESS STREET
PORTLAND, MAINE 04101
207-650-6414
senatorearchitecture.com

CONSULTANTS:
STRUCTURAL:
Structural Integrity
77 Oak Street
Portland, ME 04101
207-774-4814

REVISIONS:

DATE: JANUARY 16, 2018

PROJECT No. 1604

DRAWN BY: RRT, RJS

CHECKED BY: RJS

SCALE: AS NOTED

SHEET TITLE:
DETAILS

A5-28

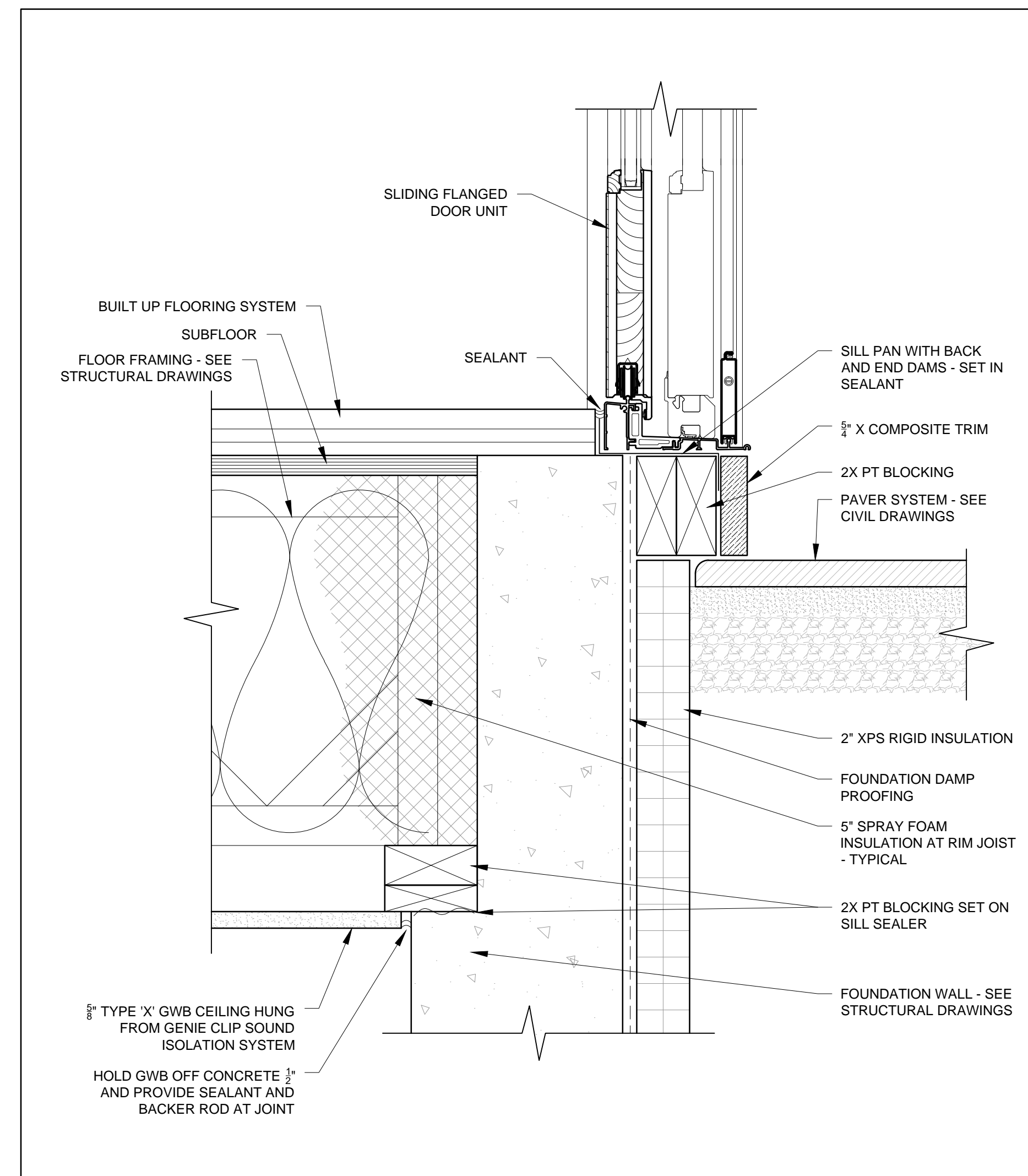

2 SLIDING DOOR SECTION DETAIL AT PATIO LOCATION (BACK OF BUILDING)
3\"/>

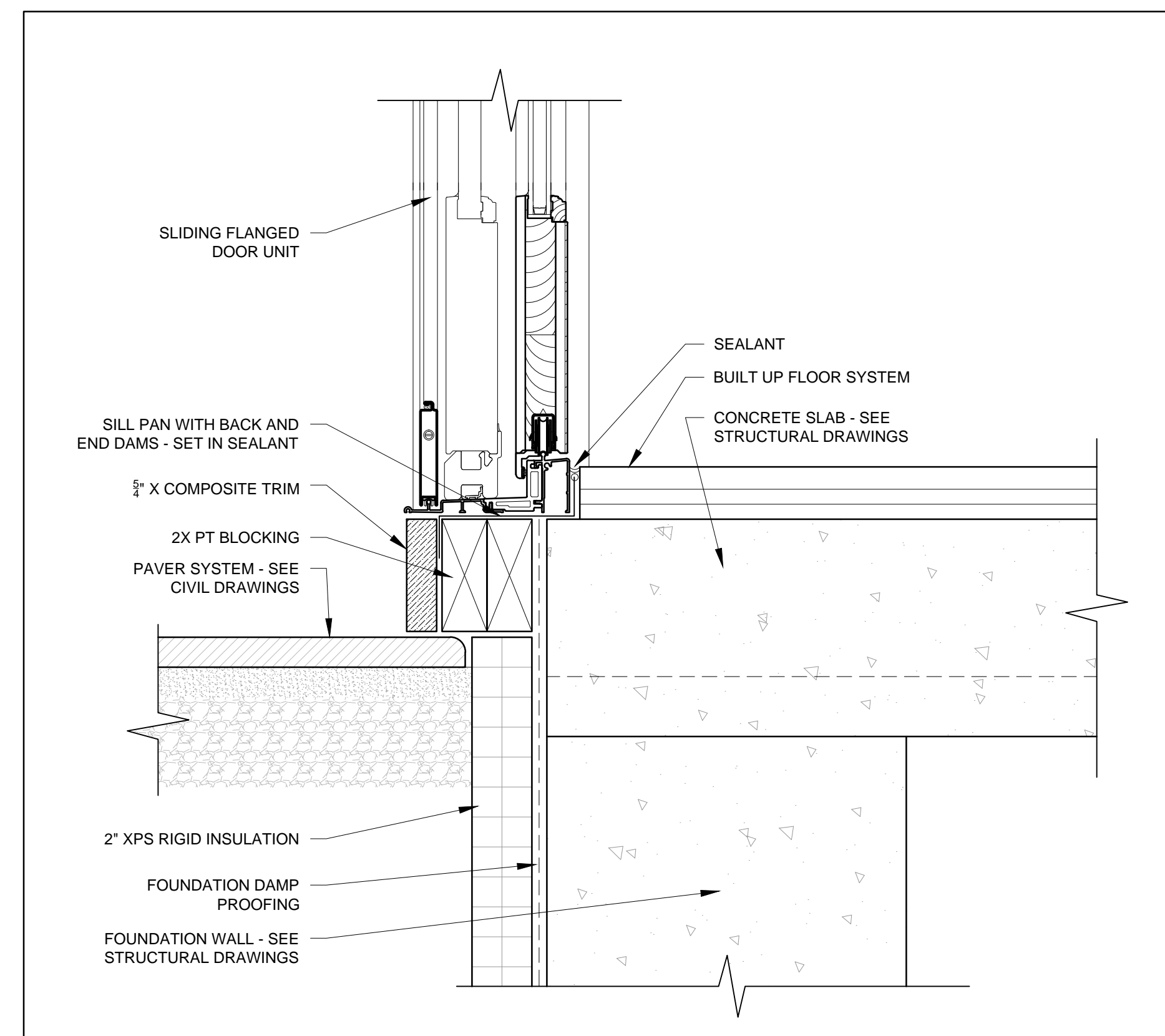

1 SLIDING DOOR SECTION DETAIL AT PATIO LOCATION (SIDE OF BUILDING)
3\"/>

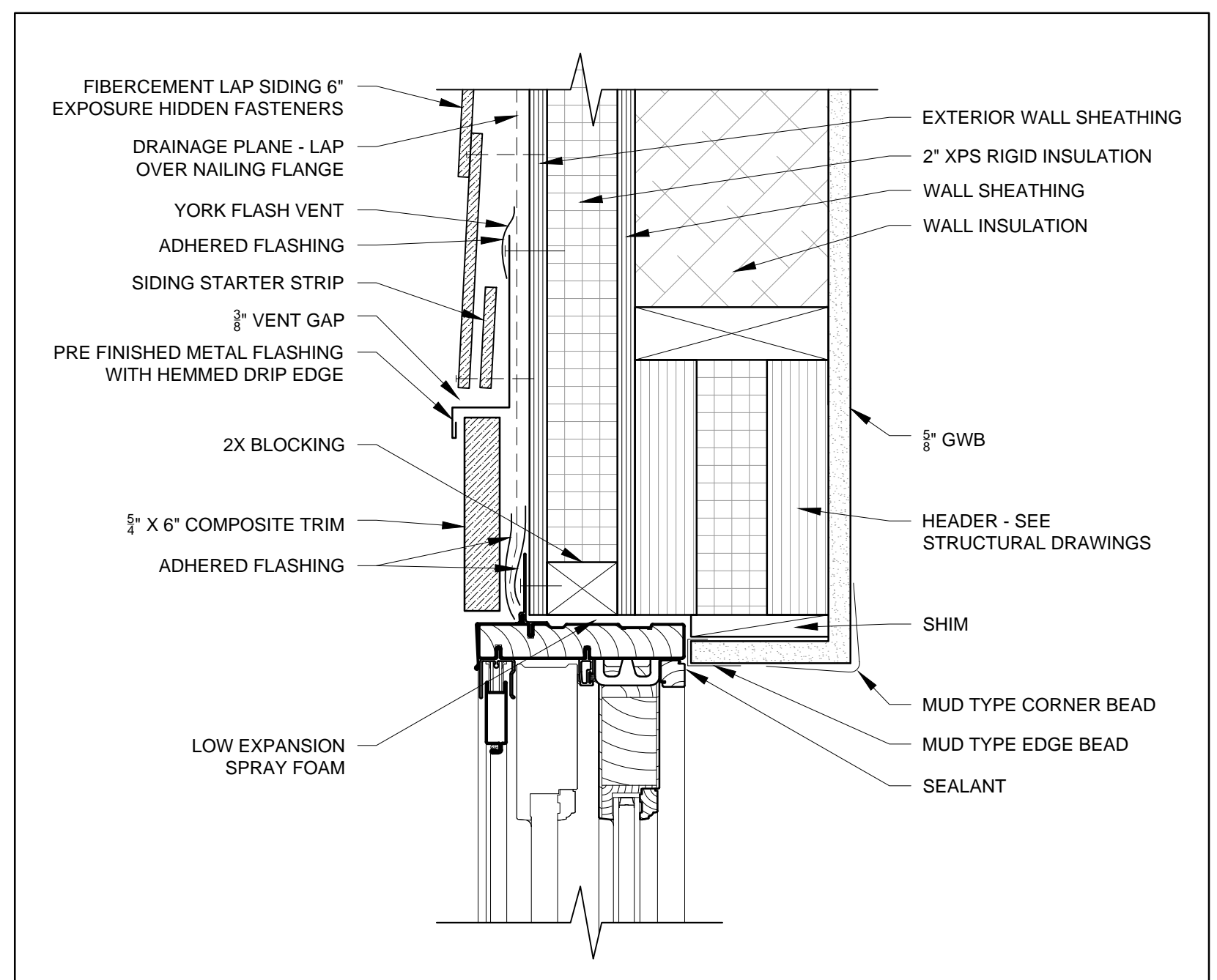

3 SECTION DETAIL AT FLANGED DOOR HEAD CONDITION (LAP SIDING)
3\"/>