



© 2017 RYAN SENATORE ARCHITECTURE

**RESIDENCES**  
155 SHERIDAN STREET  
PORTLAND, MAINE



**RYAN SENATORE ARCHITECTURE**  
565 CONGRESS STREET  
PORTLAND, MAINE 04101  
207-650-6414  
senatorearchitecture.com

**CONSULTANTS:**  
**STRUCTURAL:** Structural Integrity  
77 Oak Street  
Portland, ME 04101  
207-774-4814

**REVISIONS:**

**DATE:** JANUARY 16, 2018

**PROJECT No.:** 1604

**DRAWN BY:** RRT, RJS

**CHECKED BY:** RJS

**SCALE:** AS NOTED

**SHEET TITLE:**  
**SECTIONS**

**A3-4**

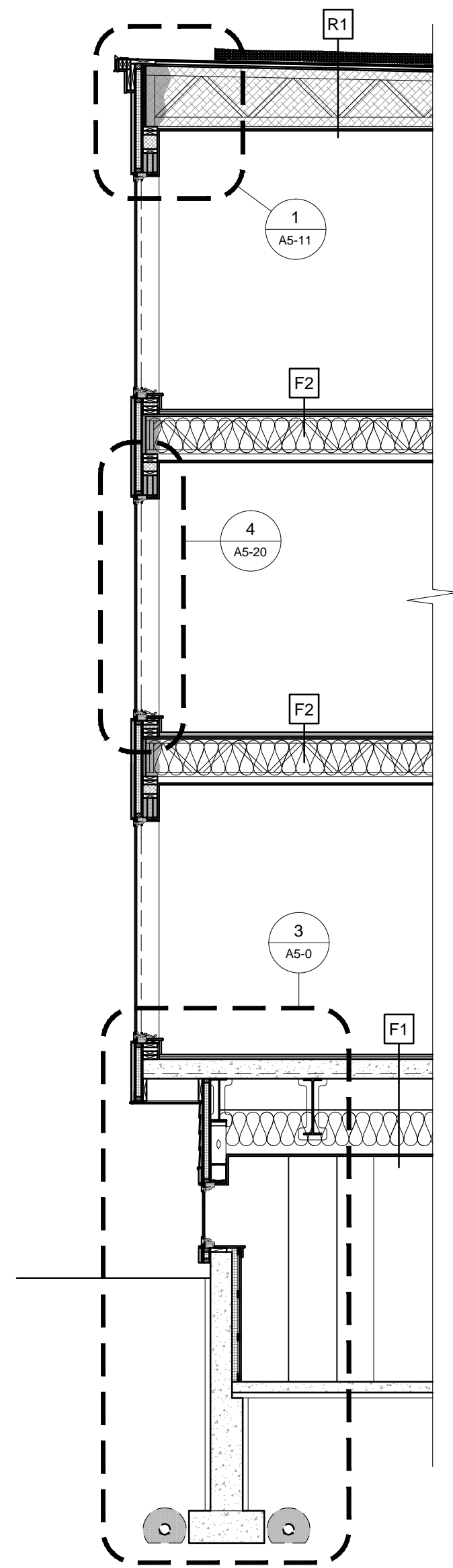

4 WALL SECTION  
1/4" = 1'-0"

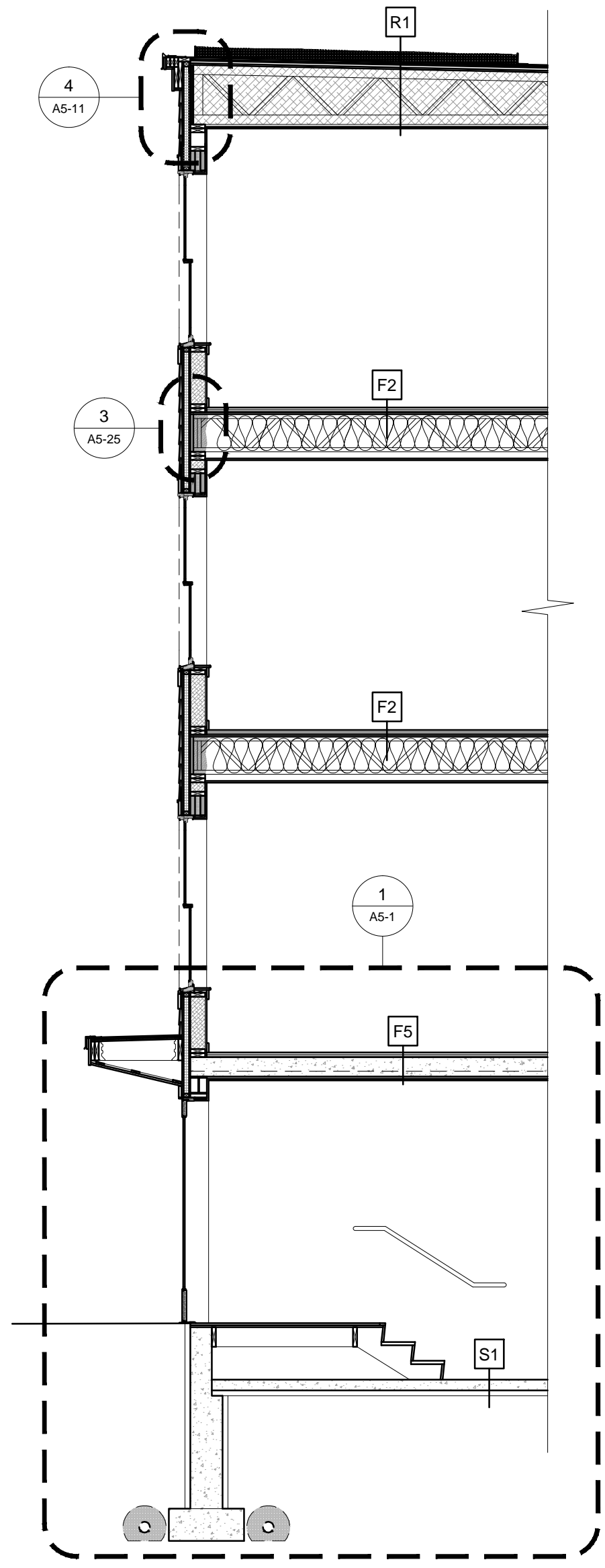

3 WALL SECTION  
1/4" = 1'-0"

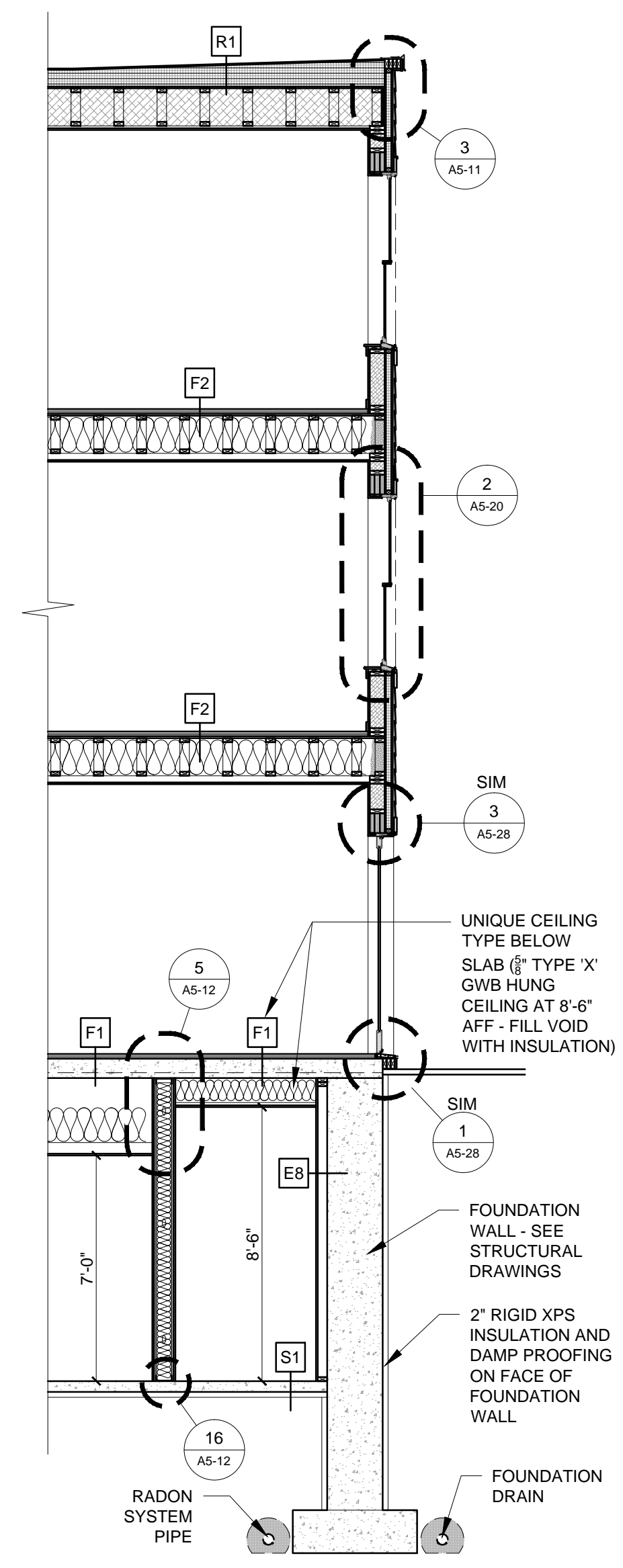

2 WALL SECTION  
1/4" = 1'-0"

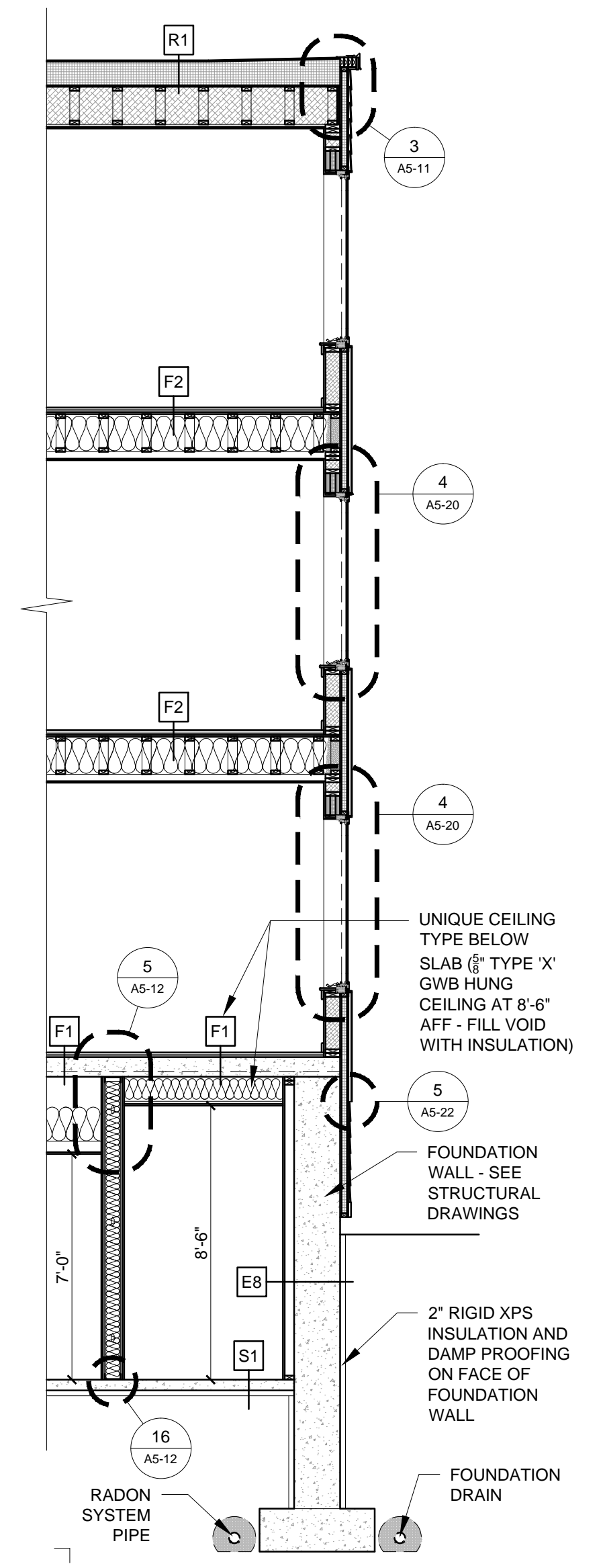

1 WALL SECTION  
1/4" = 1'-0"