



© 2017 RYAN SENATORE ARCHITECTURE

RESIDENCES
155 SHERIDAN STREET
PORTLAND, MAINE



RYAN SENATORE
ARCHITECTURE
565 CONGRESS STREET
PORTLAND, MAINE 04101
207-650-6414
senatorearchitecture.com

CONSULTANTS:
STRUCTURAL:
Structural Integrity
77 Oak Street
Portland, ME 04101
207-774-4814

REVISIONS:

DATE: JANUARY 16, 2018

PROJECT No. 1604

DRAWN BY: RRT, RJS

CHECKED BY: RJS

SCALE: AS NOTED

SHEET TITLE:
SECTIONS

A3-3

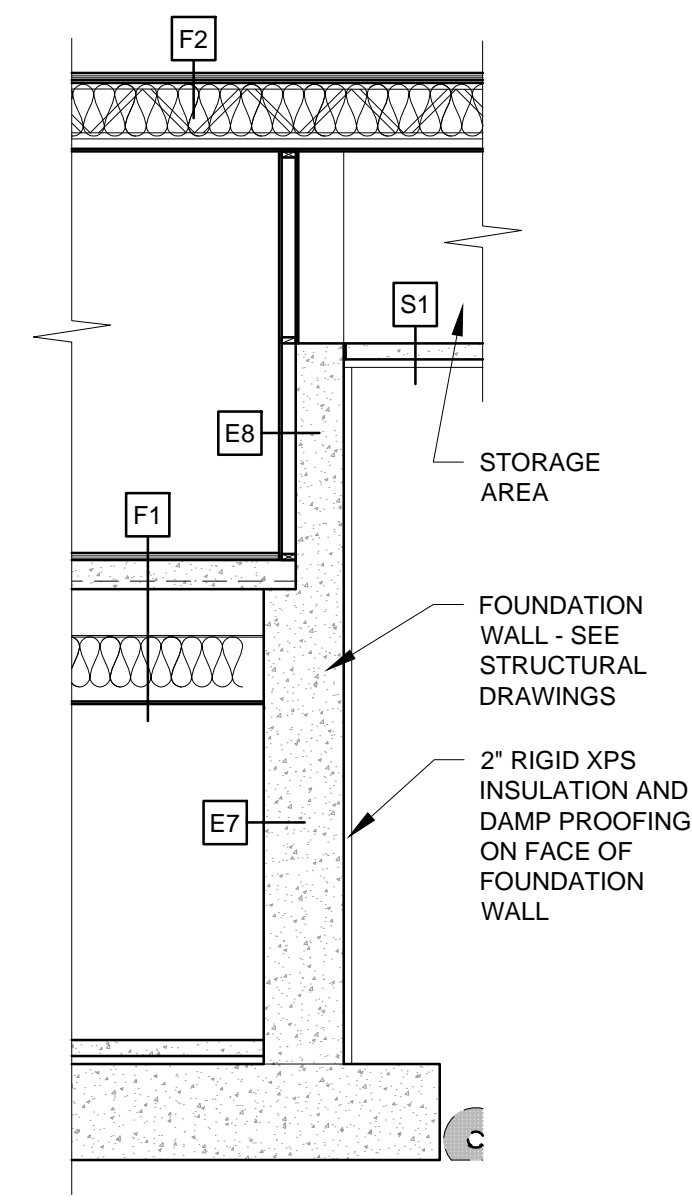

7 WALL SECTION
1/4" = 1'-0"

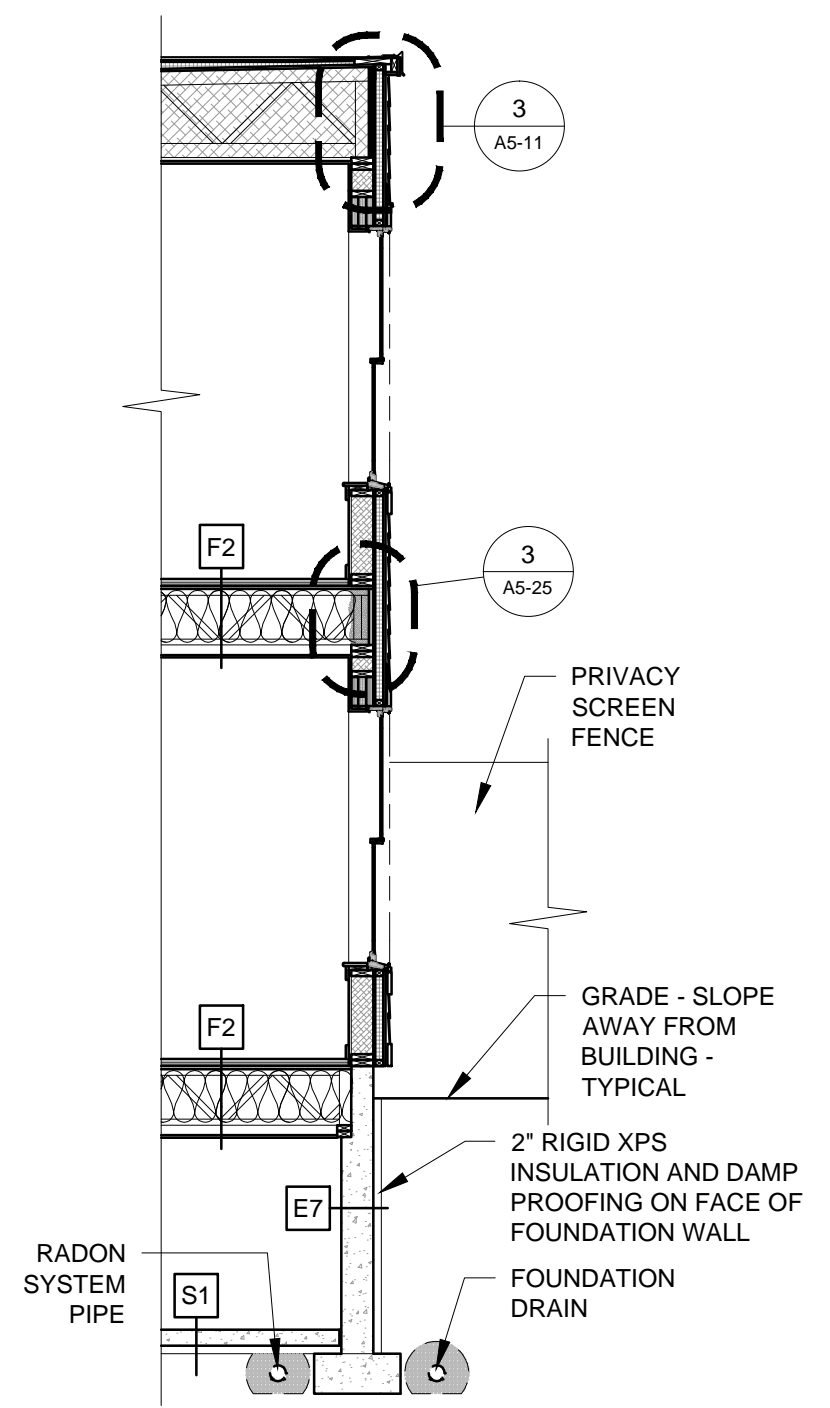

6 WALL SECTION
1/4" = 1'-0"

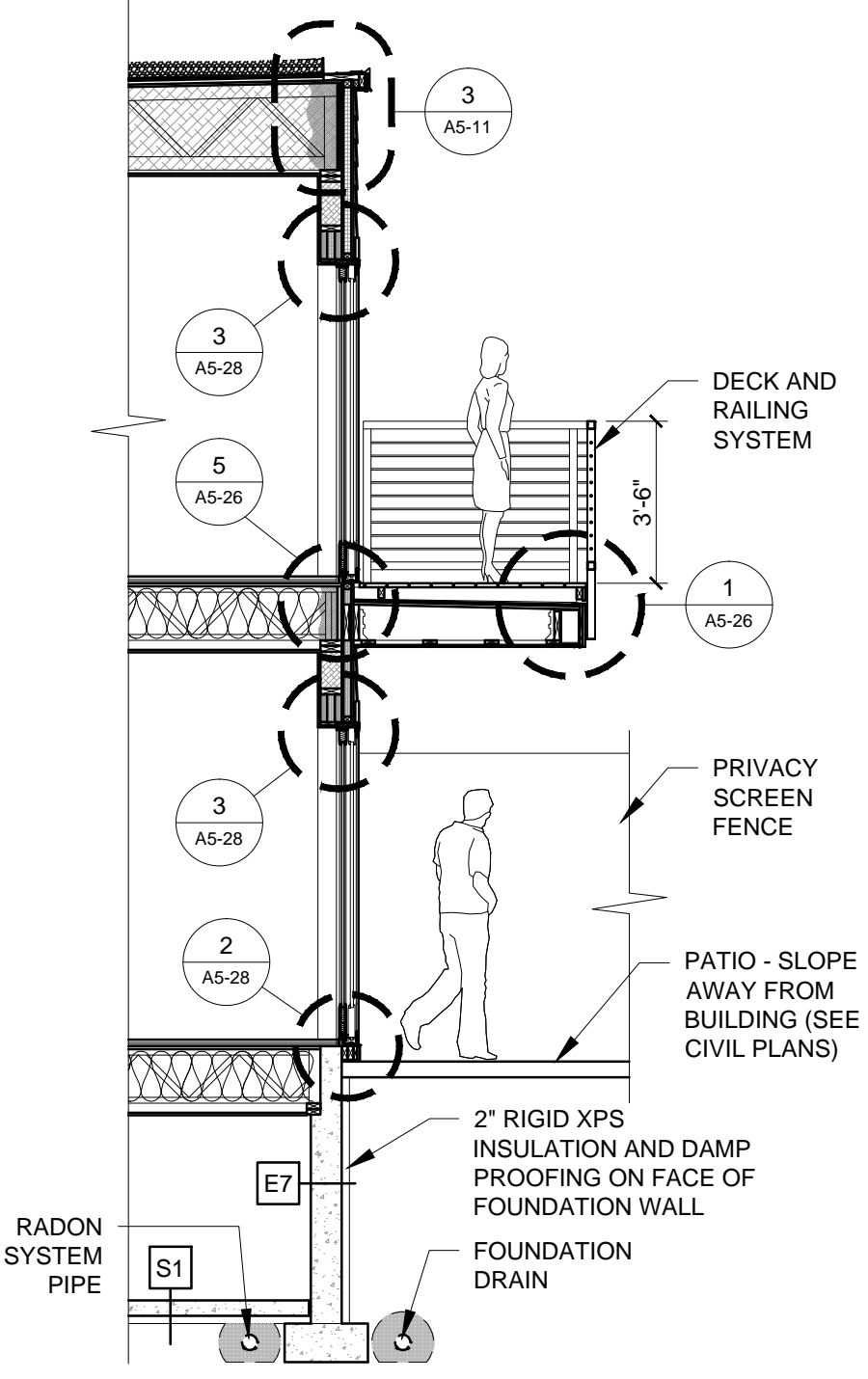

5 WALL SECTION
1/4" = 1'-0"

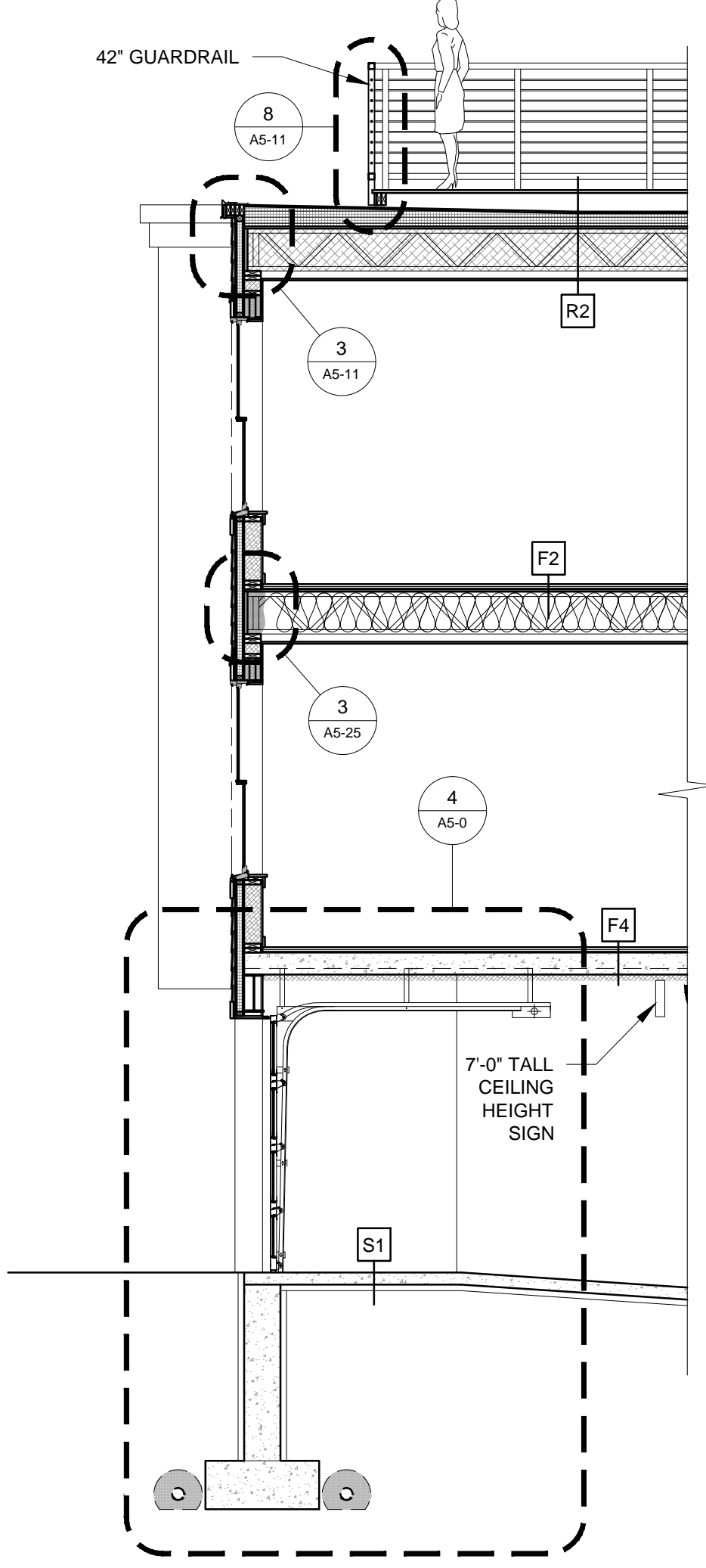

4 WALL SECTION
1/4" = 1'-0"

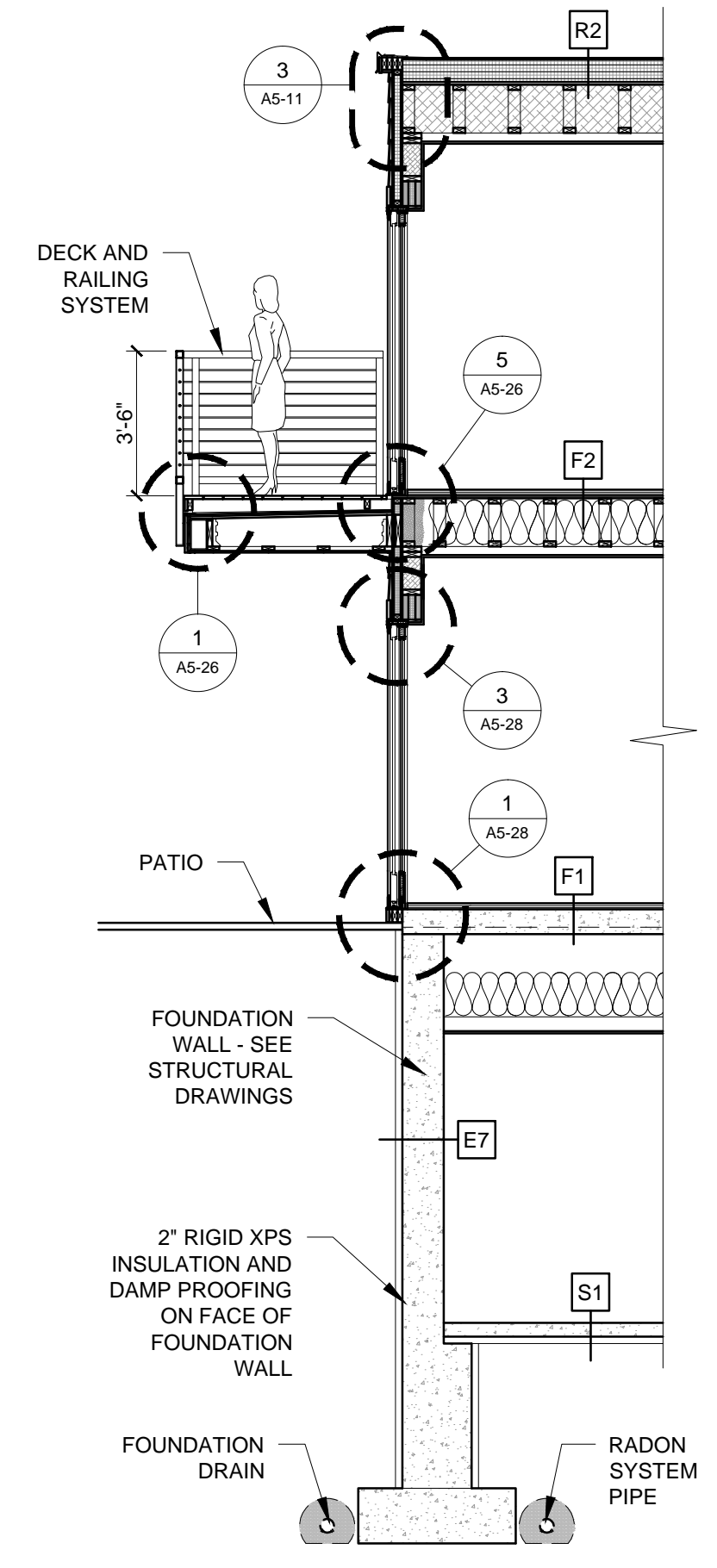

3 WALL SECTION
1/4" = 1'-0"

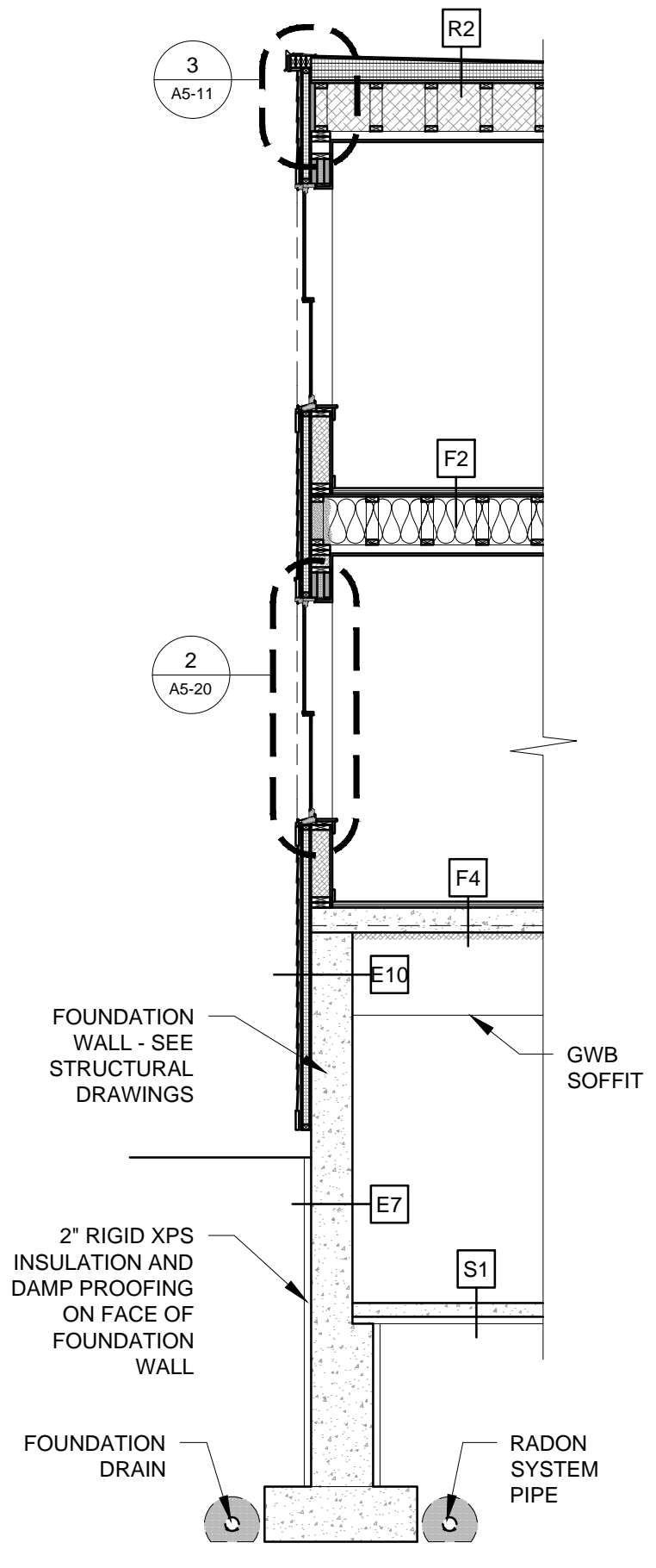

2 WALL SECTION
1/4" = 1'-0"

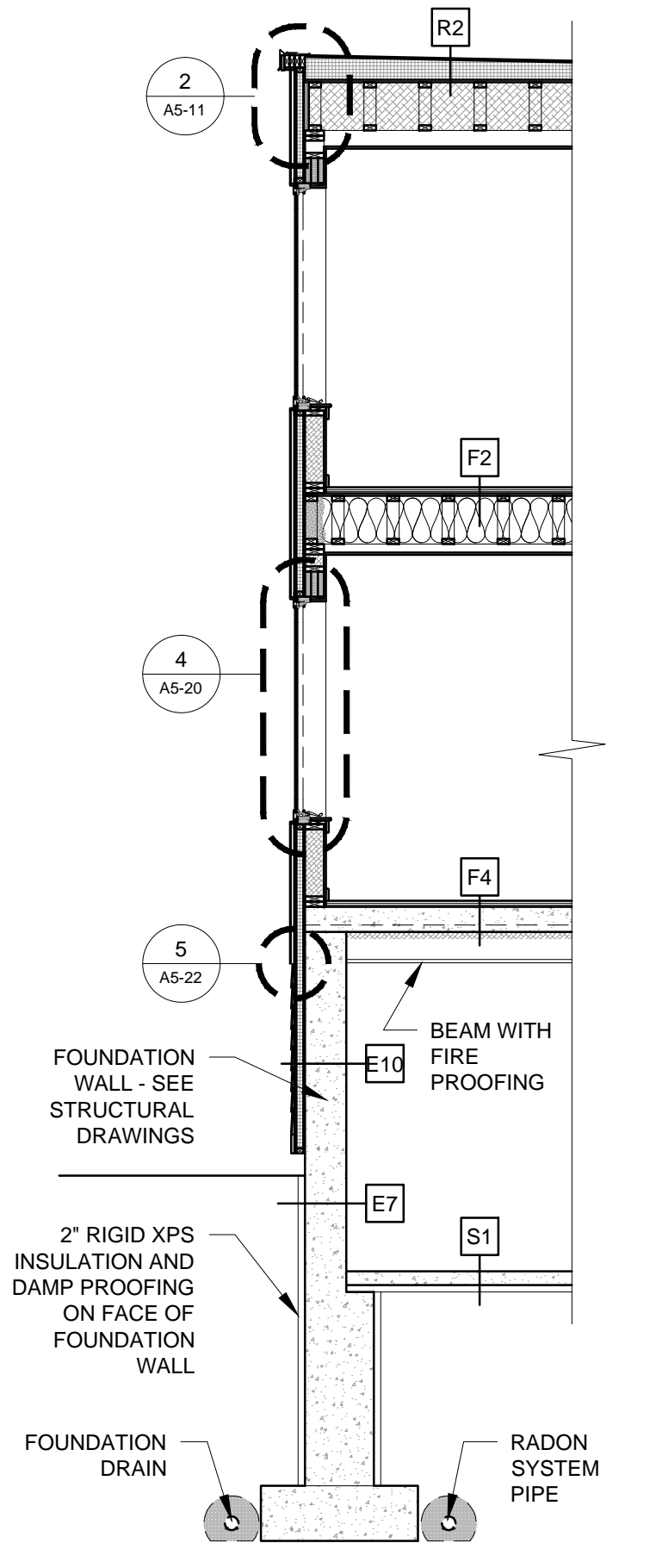

1 WALL SECTION
1/4" = 1'-0"