

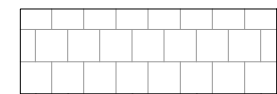

**ELEVATION NOTES**

- 1.) SEE ELECTRICAL DRAWINGS FOR EXTERIOR LIGHTING SPECS
- 2.) FOR EXTERIOR VENT LOCATIONS SEE MECHANICAL PLANS. ALL VENTS AND PENETRATIONS TO BE FLASHED INTO EXISTING FACADE AND PAINTED TO MATCH EIFS THEY ARE MOUNTED WITHIN
- 3.) G.C. TO PROVIDE A PARTIAL FULL SCALE MOCKUP FOR OWNER APPROVAL OF FINISH PRIOR TO CONSTRUCTION

**ELEVATION COLORS**

-  = COLOR #1 (LAP SIDING) (NAVAJO BEIGE - HARDIE SHINGLE)
-  = COLOR #2 (PANEL SIDING) (HARDI PANEL - FIELD PAINT BENJAMIN MOORE "CAMBRIDGE GREEN" - #468)
-  = COLOR #3 (ALL TRIM - WINDOW, BASE, CORNER, ROOF, SIDING TRANSITIONS AND BALONIES) (FIBER CEMENT TRIM - FIELD PAINT BENJAMINE MOORE "BACKWOODS" - #469)
-  = COLOR #4 (CROSS BRACES, UNDERSIDES OF BALCONIES, CANOPIES AND ROOF OVERHANGS) (FIBER CEMENT TRIM AND PANEL - FIELD PAINT BENJAMINE MOORE "OLIVE TREE" - #392)

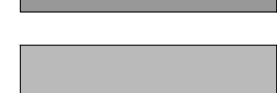
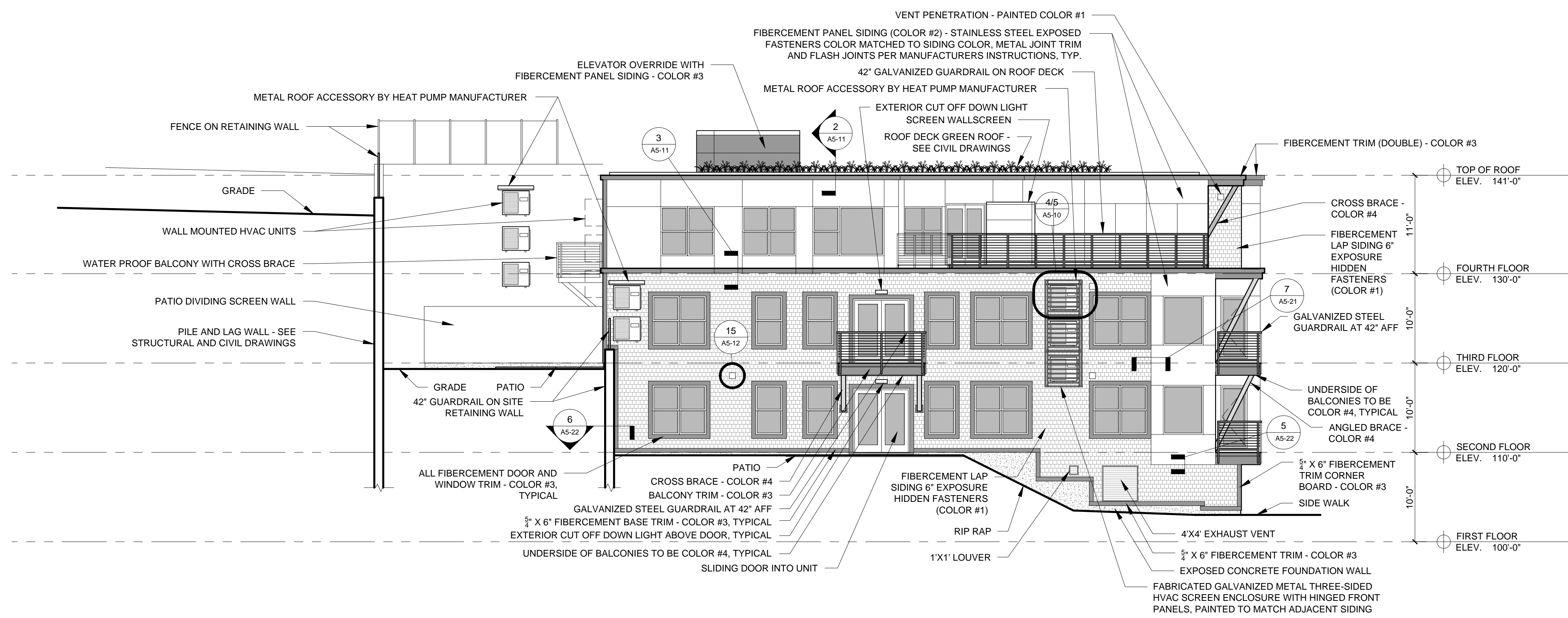

1 NORTH ELEVATION  
1/8" = 1'-0"

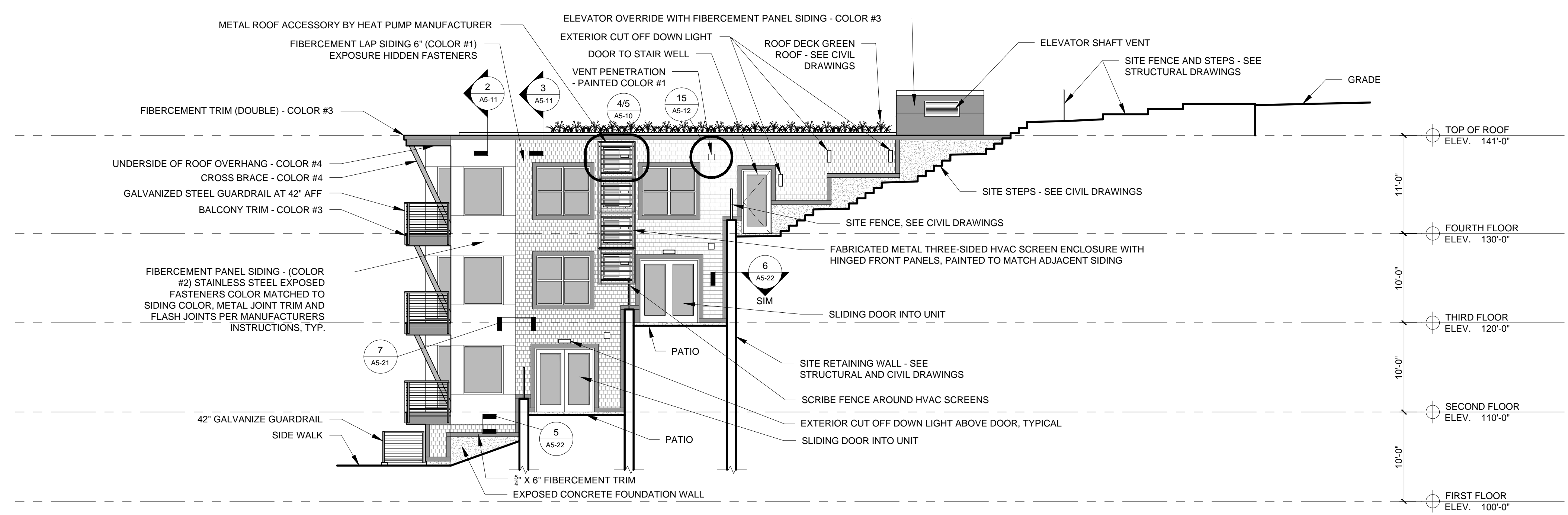

2 SOUTH ELEVATION  
1/8" = 1'-0"



© 2017 RYAN SENATORE ARCHITECTURE

**RESIDENCES**  
155 SHERIDAN STREET  
PORTLAND, MAINE



**RYAN SENATORE ARCHITECTURE**  
565 CONGRESS STREET  
PORTLAND, MAINE 04101  
207-650-6414  
senatorearchitecture.com

**CONSULTANTS:**  
STRUCTURAL: Structural Integrity  
77 Oak Street  
Portland, ME 04101  
207-774-4814

**REVISIONS:**

DATE: JANUARY 16, 2018

PROJECT No. 1604

DRAWN BY: RRT, RJS

CHECKED BY: RJS

SCALE: AS NOTED

SHEET TITLE:  
**NORTH AND SOUTH ELEVATIONS**

**A2-1**