

FROM PREVIOUS APPLICATION 5/7/13
THIS IS NOT A BOUNDARY SURVEY

MORTGAGE LOAN INSPECTION PLAN

11A NORTH STREET
PORTLAND ME.

No. 653-53

TO THE LENDING INSTITUTION AND ITS TITLE INSURER
I hereby certify that the location of the dwelling shown
on this plan did conform with the local zoning
laws in effect at the time of construction. The property
does not fall within a special flood hazard zone.

BOOK _____ PAGE _____ COUNTY CUMBERLAND

BUYER: JENNIFER L. ROBBINS

PLAN BOOK _____ PAGE _____ LOT _____

SELLER: ELLIS F. DUNN

110 North St
012-Q-002

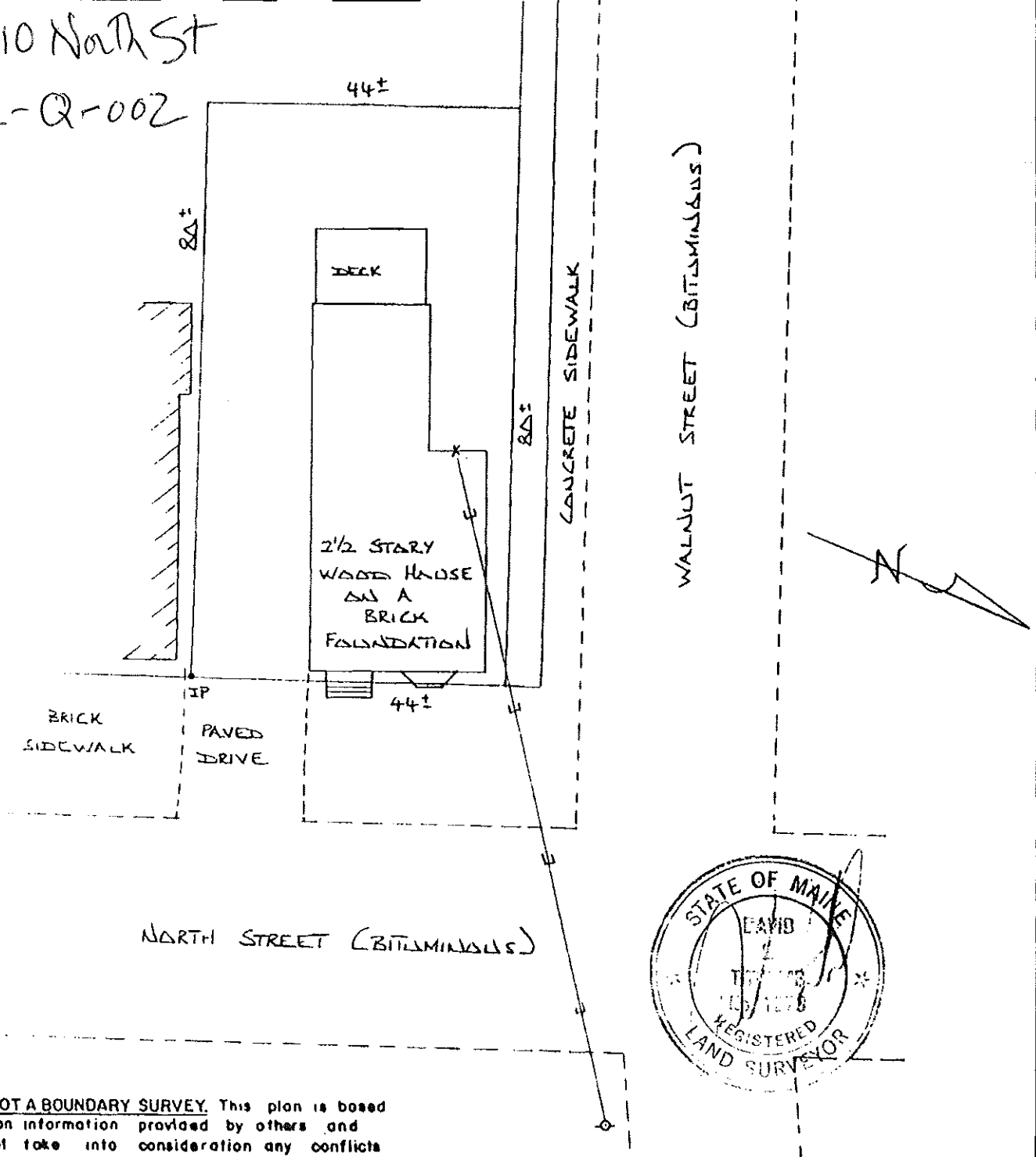

THIS IS NOT A BOUNDARY SURVEY. This plan is based strictly on information provided by others and does not take into consideration any conflicts which abutting descriptions may contain. This plan was not made from an instrument survey. The certifications are for mortgage purposes only. This plan applies only to conditions existing as of the date shown hereon. This plan is not for recording.

Date 12-5-89 Scale 1" = 20'

TITCOMB ASSOCIATES Falmouth, Maine

Drawn By R. D. C.