

PLAN NOTES:

- 1.) INTERIOR WALL AND CEILING FINISHES TO BE CLASS A OR B OR CLASS C WHERE PERMITTED
- 2.) INTERIOR FLOOR FINISHES TO BE CLASS I OR II
- 3.) TACTILE ADA SIGNAGE SHALL BE PROVIDED AT ALL SPACES TO MEET ADAAG 2010 SECTION 216 SIGNS

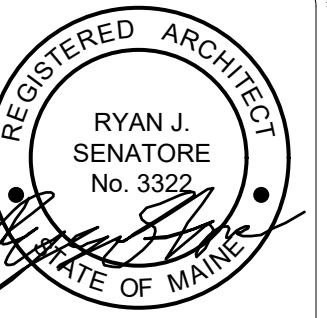

© 2017 RYAN SENATORE ARCHITECTURE

93 WASHINGTON AVE.
PORTLAND, MAINE



RYAN SENATORE
ARCHITECTURE
565 CONGRESS STREET
PORTLAND, MAINE 04101
207-650-6414
senatorearchitecture.com

CONSULTANTS:

REVISIONS:

DATE: JULY 22, 2017

PROJECT No. 1626

DRAWN BY: RJS / RRT

CHECKED BY: RJS

SCALE: AS NOTED

SHEET TITLE:
FIRST FLOOR
PLAN

A1-0

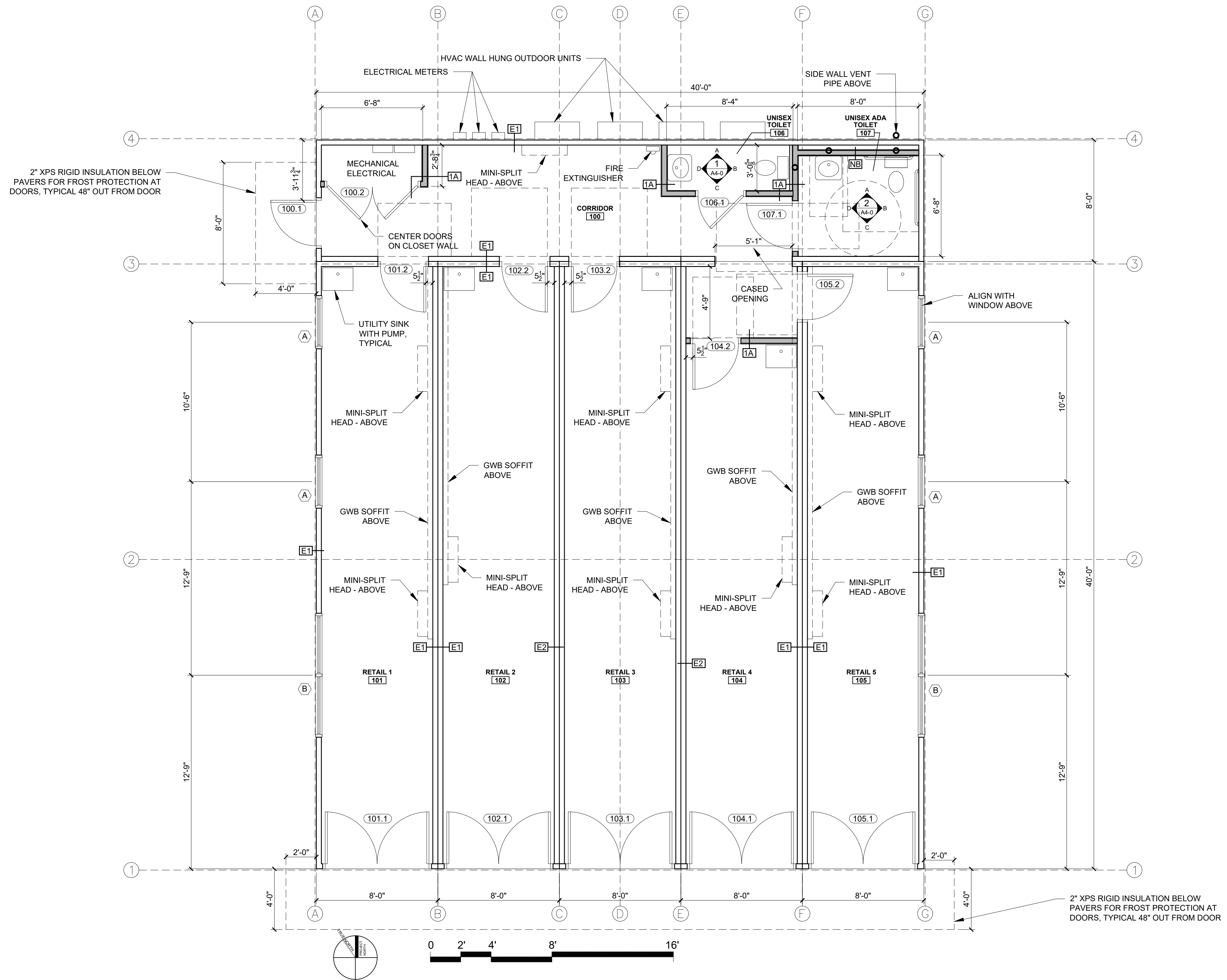

1 FIRST FLOOR PLAN
1/4" = 1'-0"